Second Edition

Newport Daily News.

Second Edition

ESTABLISHED 1846. NEWPORT, R. I., MONDAY, OCTOBER 26, 1914.—TEN PAGES. PRICE TWO CENTS.

Simply a Matter of Comparison

WE SAY a great deal about the character of furniture we offer you—We're proud of it, it's the finest we can find and we know it is of a sort that you would take pride in. Just you do a little looking around—you'll quickly realize you are among a different class of goods when you come in here—not high priced either. It's a real pleasure to mingle with them.

PARLOR PIECES

A whole floor full of them, and not a piece that doesn't deserve being called beautiful. There's a little SHERATON SUITE of three pieces that has recently come to us of solid mahogany, upholstered in panne velvet, which illustrates nicely the reasonableness of our figures. It is wonderfully attractive and is only

$49.50

A. C. TITUS CO., 225-229 Thames St. NEWPORT, R. I.

UNDER THE EVENING LAMP

The family now begins to gather.

It will be the centre of social life for months to come.

We are experts in shading. We know what is what in artistic Lamp Shades and we have the finest silk and crepe-lined shades that you can desire. We can advise you what to use and furnish your every need just now at very low prices.

Tel. 36. **JOHN H. KAZANJIAN & CO.** Bellevue Ave Cor. Bath Road

1915 OVERLAND
MODELS 80 and 81.
Now on Exhibition. Call and see them.
NEWPORT ENGINEERING WORKS.

Rosedale Farm
Pure Jersey Milk and Cream.
Fresh Eggs—picked up daily.
Fruit in Season.
Inspection Invited.
PHILIP CASWELL, PROP.

PRIVET HEDGE.
A lot of extra fine plants at very low prices. Just the time to plant them out
THE BARKER REALTY CO., 105 Broadway Phone 1409.

WHAT?
Bothered with poor gas light? Why not go to Wm. Koschny's, 100 John street, and see his Inverted Gas Lights with by-pass for $1.25 A corker; cheap only in price. Plumbing, gas. hot water, steam.
WILLIAM KOSCHNY, Plumber and Fitter.
Jobbing promptly attended to. Estimates cheerfully given.
100 John Street, Newport, R. I.

TRY OUR
BLACK STAR Roof Paint
If your roofs need painting.
HAYMAN & NASON,
Painters and Decorators,
Spring and Stone Sts.

TAXICABS.
FORD CAR AGENCY.
STARK BROS. TEL. 859

Don't let this winter
Go by without trying our
SEPARATOR COAL
Cheapest in the end.
NEWPORT COAL COMPANY.
POSTOFFICE SQUARE.

ESTABLISHED 1882. TELEPHONE 79.

FILET LACES.

An enormous collection of Real and Imitation Filet Laces are the main attraction in our store.

While in the lace line Filet is in such vogue, naturally lovers of laces will like to see a good assortment to select from.

We are so well prepared to fill your wants in the best manner possible.

Filet Squares, 4 inch square, to Cushion Top sizes from 25c to $25.00.

Filet Scarfs $5.00 to $45.00

Real Filet Laces by the yard. It is the largest variety of Laces in Newport.

THE KAZANJIAN COMPANY,
140-144 BELLEVUE AVENUE. A. H. BOZYAN, Manager.

GERMAN MOVEMENT ACROSS THE RIVER YSER CHECKED.

Some Progress by Allies in Attempt to Cut Off Right Wing.

Austria Claims to Have Thrust Strong Forces Beyond the Carpathians.

The supreme efforts of the fighting men of five nations have failed to turn the tide of battle along the Franco-Belgian border. Latest reports today were that a struggle of unparalleled fury was still in progress along the North sea, where the Germans with reckless bravery are flinging their troops against the allied forces.

The French official statement indicates that an attempt to cut off the German right wing had made some progress. If, as is said, the allies have established a front from Ypres to Roulers the German line has been thrust back in a sharp angle, the point of which is considerably to the north of their forces on the shore of the North sea.

The German movement across the Yser, which presented a menacing aspect to the allies, has been checked, the French war office says.

All accounts agree that the toll of human life exacted in this crucial struggle is enormous. The three meadows near Ostend, a British correspondent reports, are heaped with German dead.

Reports from the eastern front indicate that the greatest battle of the war in that area is impending. Austria, in its latest official statement, makes claim to having thrust strong forces across the Carpathians in the face of determined resistance. German and Austrian forces, it is said, have now a strong wall of troops along a well established line which stretches from the northern spurs of the Carpathians before the long disputed fortress of Przemysl and on into the district of Plock. Before this line is arrayed the main army of the Russians, now said to have been re-inforced by the troops from the Caucusus, Siberia and Turkestan. The Austrians claim successes in engagements to the northeast of Przemysl and on the lower San.

Latest despatches from Petrograd say the Germans are continuing their precipitate retreat and have evacuated Lodz, in Poland. An attempt by the Germans to check the Russian advance it was said was unsuccessful.

No word has come up to early afternoon of the fighting at Tsingtau, where a small German garrison is attempting to stand off attacks by land and sea from the combined Japanese and British forces. Recent reports that relations between China and Japan were being strained were strengthened by news from Pekin that the Chinese foreign minister had demanded the surrender of a Japanese torpedo boat which entered Chinese waters and attempted to tow away the wreck of the torpedo boat beached by the Germans to escape destruction by the Japanese.

WEST FLANDERS FIGHT MOST TERRIBLE OF ALL.

Bombardment by Land, Sea and Air Sweeping the Country.

French Artillery Commands One of Chief Lines of Communication.

LONDON, Oct. 26.—As claimed by Berlin and acknowledged by Paris, the Germans undoubtedly have crossed the Yser river between Dixmude and Nieuport, but whether or not this means a forward step in the "On to Calais" movement may depend on operations further to the eastward.

Rumors continue to come in to London of the impending evacuation of Ostend and the reduction of the German garrison at Antwerp. This does not necessarily imply preparations for a retreat, but it may mean that the Germans are throwing every available man against the allies' left in their efforts to conquer the channel ports.

Along the Belgian littoral the allied fleet continues its bombardment. The great shells, traveling three miles inland, evidently have proved very effective, judging from the tragic fate of General Von Tripp and the members of his staff, who were killed by a projectile from a warship.

All reports agree that the fighting in West Flanders has been terrible, beyond any witnessed during the war. Projectiles hurled from the land, the sea and the air are sweeping this flat, unprotected country, destroying villages and searching out the terror-stricken inhabitants, who delayed too long in getting out of the line of fire.

Paris reports that to the west and to the south of Lille fierce attacks by the Germans have been repulsed. The most significant part of the Paris official communication relates that the French, with their heavy artillery, now command the road, which is one of the principal lines of German communication with St. Mihiel, the holding of which by the invaders has constituted one of the greatest menaces to the allied line. Reports indicate that the French aerial service has responded to the demand for re-organization, which followed the storm of criticism levelled at it because of the ease with which German aeroplanes dropped bombs on Paris. No recent aerial attacks have been made on the French capital, and it is announced along the battle front that five German aeroplanes have been destroyed by French airmen.

Reports from Vienna indicate that along the battle line from the Carpathian to the Russian border, through Galicia, the fighting continues, but

[Continued on Seventh Page.]

GERMANS UNABLE TO GAIN BEYOND THE YSER

French Maintain Line Between Nieuport and Dixmude.

Russians, Crossing the Vistula, Drive the Austrian Forces Back.

PARIS, Oct. 26.—The French official communication given out this afternoon says that yesterday the French line between Nieuport and Dixmude was maintained. The text of the communication follows:

"During yesterday our front along the general line between Nieuport and Dixmude was maintained. The German forces which crossed the Yser between these two towns have not been able to progress. Our front is held also in the region between Ypres and Roulers, between Armentieres and Lille, to the west of La Bassee and of Lens and to the east of Arras. This line is continued to the south by the line which already has been indicated in these official communications.

"During the fighting of recent days the enemy seems to have sustained considerable loss.

"Russia—To the west of the Vistula and to the north of the Pilica river the Germans have been forced back on Lowicz, Skierniewice and Rawa, which have been captured at the bayonet point by the Russians.

"To the south of the Pilica, in the direction of Radom, there has been a lively engagement between the Russians and the Austro-Germans, who lost prisoners and cannon.

"To the south of Soiec the Russian troops crossed the Vistula by main force, driving the Austrians back. On the River San and to the south of Przemysl there have occurred stubborn combats, resulting favorably to the Russians. An Austrian column, debouching from the Carpathians on Dolina (in Galicia), 22 miles to the south of Sry Stry, was routed."

FRENCH CONTINUE OPTIMISTIC.

The Germans Determined to Force the Battle to an Issue.

PARIS, Oct. 26.—The incessant alternatives of advance and withdrawals on the part of the allies and the Germans, particularly in the north, furnished early today no basis for a summing up as to a general result. The Germans, judging from their frightful sacrifice of men, seem determined to force the battle to an issue. Nevertheless, the French public, after analyzing the situation as

[Continued on Seventh Page.]

RELEASED ON $25,000 BAIL, RETURNS HOME.

Mrs. Carman May Demand New Trial for Vindication.

Report That Some Jurors Decided Before Case Closed.

NEW YORK, Oct. 26.—Mrs. Florence Conklin Carman, who was on trial in Mineola all last week, for the murder of Mrs. Louise Bailey, was released on $25,000 bail by Justice Charles H. Kelby in the Kings County supreme court in Brooklyn today. Accompanied by her attorneys, she immediately departed for her home in Freeport. Dr. Carman did not make the trip with his wife. Neither was he present when she was admitted to bail.

Before the party left the court house Mr. Levy said it was probable that he would demand a new trial for his client, in order that she might be vindicated. He intimated that a motion would be made to have the case brought on in December. Mrs. Carman has maintained since her arrest last summer that nothing short of a complete vindication would satisfy her. Her counsel said that for the present she would remain in her home in Freeport and rest.

The jury which tried Mrs. Carman, wife of Dr. Edwin Carman, a Freeport physician, in whose office Mrs. Bailey was shot and killed June 30, could not agree yesterday after deliberating more than 13 hours. It was said that the jury stood 10 for acquittal and two for conviction.

District Attorney Lewis J. Smith said he intended to investigate a report that some of the jurors decided during the trial to vote Mrs. Carman innocent. According to the report, these jurors reached the decision Thursday, after Mrs. Carman had told her direct story on the stand and before she had been cross-examined by the prosecutor.

"I hadn't heard of this before," Mr. Smith was quoted as saying when asked what effect it might have. "If true, upon his attitude toward calling for a second trial and objecting to Mrs. Carman's release on bail. "Undoubtedly this development will have a material effect on the application for Mrs. Carman's admission to bail. I shall investigate the story and if I can pin the fact down hard I shall move for a new trial."

The prosecutor had announced earlier that he would not seek to have Mrs. Carman tried again. Her own counsel, on the other hand, said he would demand a new trial, as he would not permit the indictment to hang over his client.

Mr. Smith said he would communicate by telephone today with the two jurors who held out for conviction, to determine the truth of a report that some of the jurors had areed among themselves, after hearing Mrs. Carman testify on the witness stand Thursday, that they would stand for acquittal. Such an agreement among jurors before they have received the charge of the judge is contrary to the rules of law, Mr. Smith asserted, and jurors so agreeing may be found guilty of contempt of court. The district attorney believed the report incorrect.

Mrs. Carman spent a troubled night in jail. The failure of the jury yesterday to agree on a verdict caused her to collapse. Dr. Guy Cleghorn, the jail physician, visited her several times during the night and saw her again just before she started for Brooklyn.

Mr. Levy said his client was badly depressed. "The strain has been too much for her, I fear," said he.

District Attorney Smith said that if he determined positively that there had been an agreement made before the case closed among a clique of the jurors to acquit Mrs. Carman, he would be almost certain to bring her to trial again. "In that event," he said, "I would be ready to go on with the trial immediately, and I personally should go before the appellate division of the supreme court and ask that a justice be assigned to re-try the case at once. All the state's witnesses are within call and there could be no better time to go on with the case than now. I would be satisfied to begin again next week."

WILL APPOINT NEW PRESIDENT.

Mexican National Convention Will Depose Carranza, Today or Tuesday.

WASHINGTON, Oct. 26.—Official reports received here today indicated that the Mexican national convention at Aguascalientes would today or tomorrow depose General Carranza as first chief and substitute a provisional president.

MEXICAN "RED PAPERS."

Publications Contain Official Correspondence Between the Leaders.

WASHINGTON, Oct. 26.—The Mexican "red papers" are the latest addition to the publications of diplomacy. While not bearing the official statement of any of the Mexican factions, the little volume which made its appearance today purports to contain official correspondence between Carranza, Villa, Zapata, Villareal and others, being an expose of the great Cientifico conspiracy to eliminate Don Venustiano Carranza.

COMMERFORD,
TAILOR.
OVER 233 THAMES STREET,
Phone 9929.

CHOICE
TUB BUTTER
35c Per Lb.
The Edward A. Brown Co.,
274 Thames St.

George E. Vernon & Co.
FURNITURE and CHINA
PACKED and SHIPPED.
STORAGE.
91 JOHN STREET, NEWPORT, R. I

NEW INSURANCE EXCHANGE LAWS.
HAVE YOU RECEIVED YOUR SECOND NOTICE?
If so notify us and we will call on you immediately.
LINCOLN HAMMETT,
Birckhead Place. Tel. 241.

IT WILL PAY YOU
TO LEAVE YOUR ORDER HERE.

Legs Mutton	16c lb
Legs Yearling Mutton	18c lb
Rib Mutton Chops	18c lb
Forequarter Mutton	8 to 10c lb
Forequarters Lamb	10c to 12c lb
Small Pieces of Veal to roast	16c to 22c lb
Small Roasting Chicken	24c lb
Frying Chicken	25c lb
Bacon by the strip	20c lb

Marlborough Market.
94 Thames St. Telephones 76 or 77

1842. THE T. MUMFORD SEABURY CO. 1914.
Gaiter Boots.
The new button boot for women, of patent colt, with plain vamps, fawn colored cloth tops and the new concave heels. The fashionable boot for Fall.
$5.00 a pair.
The SEABURY CO.
214 Thames Street. Tel. 787.

For Sale.
Large Stable with modern living apartment and about 6,000 sq. ft. of land situated in Stockholm street.
A fine cottage of six rooms, all improvements, in southern part of the city.
T. J. O'NEILL.
217-219 SPRING STREET.
Phone 1159.

GIBSON BROS., FLORISTS.
If there's anything you want in Flowers or Floral Decoration we can furnish it for any occasion.
Our Greenhouses are on Malbone Ave. Our Nurseries on Bliss Road and our store 138 Bellevue Avenue. Phones 857 & 367. Night 851.
Joseph & John W. Gibson, Proprietors.

THE BEE HIVE
THE STORE OF DEPENDABLE MERCHANDISE.

RED CROSS WORKERS.
We have special facilities to help you.
Special Discount allowed last week will be continued to all helping in this worthy cause.

YARNS
LEADING COLORS. IN ALL THE
Columbia and Utopia Knitting YARNS.
Columbia and Lion Brand Germantown.

Columbia and Shetland Floss and Wool Saxony, Zephyr Floss, Spanish Yarns, Pompadour and Ice Wools.

Knitting Needles in all lengths in wood, rubber, bone, steel, amber. Flannels, Cheese Cloths, absorbent cotton, sewing silks and cottons, cotton cloths, etc., all at lowest prices.

Everyone that can aid in this work, is doing their part, and we will endeavor to do ours by selling the most reliable necessities at the most nominal charges. Our knitting yarns are particularly good as many Newport women willingly testify to.

HESS & CO

Second Edition

Newport Daily News.

Second Edition

ESTABLISHED 1846. NEWPORT, R. I., MONDAY, OCTOBER 26, 1914.—TEN PAGES. PRICE TWO CENTS.

Simply a Matter of Comparison

WE SAY a great deal about the character of furniture we offer you—We're proud of it, it's the finest we can find and we know it is of a sort that you would take pride in. Just you do a little looking around—you'll quickly realize you are among a different class of goods when you come in here—not high priced either. It's a real pleasure to mingle with them.

PARLOR PIECES

A whole floor full of them, and not a piece that doesn't deserve being called beautiful. There's a little SHERATON SUITE of three pieces that has recently come to us of solid mahogany, upholstered in panne velvet, which illustrates nicely the reasonableness of our figures. It is wonderfully attractive and is only

$49.50

A. C. TITUS CO., 225-229 Thames St. NEWPORT, R. I.

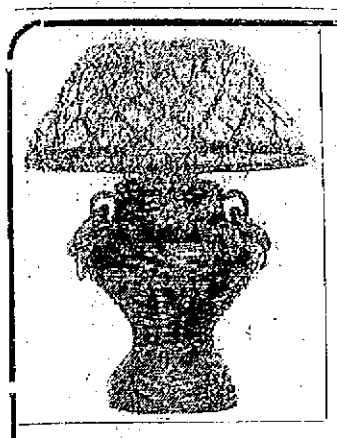

UNDER THE EVENING LAMP

The family now begins to gather.

It will be the centre of social life for months to come.

We are experts in shading. We know what is what in artistic Lamp Shades and we have the finest silk and crepe-lined shades that you can desire. We can advise you what to use and furnish your every need just now at very low prices.

Tel. 35. **JOHN H. KAZANJIAN & CO.** Bellevue Ave Cor. Bath Road

1915

OVERLAND

MODELS 80 and 81.

Now on Exhibition. Call and see them.

NEWPORT ENGINEERING WORKS.

Rosedale Farm

Pure Jersey Milk and Cream.

Fresh Eggs—picked up daily.

Fruit in Season.

Inspection Invited.

PHILIP CASWELL, PROP.

PRIVET HEDGE.

A lot of extra fine plants at very low prices. Jus the time to plant them out

THE BARKER REALTY CO., 105 Broadway Phone 1493.

WHAT?

Bothered with poor gas light? Why go to Wm. Koschny's, 199 John street, and see his Inverted Gas Lights with by-pass for $1.25. A corker; cheap only in price. Plumbing, gas, hot water, steam.

WILLIAM KOSCHNY, Plumber and Fitter.

Jobbing promptly attended to. Estimates cheerfully given.

199 John Street, Newport, R. I.

TRY OUR

BLACK STAR Roof Paint

If your roofs need painting.

HAYMAN & NASON,

Painters and Decorators,

Spring and Stone Sts.

TAXICABS.

FORD CAR AGENCY.

STARK BROS. TEL. 859

Don't let this winter Go by without trying our

SEPARATOR COAL

Cheapest in the end.

NEWPORT COAL COMPANY.

POSTOFFICE SQUARE.

ESTABLISHED 1882. TELEPHONE 79.

FILET LACES.

An enormous collection of Real and Imitation Filet Laces are the main attraction in our store.

While in the lace line Filet is in such vogue, naturally lovers of laces will like to see a good assortment to select from.

We are so well prepared to fill your wants in the best manner possible.

Filet Squares, 4 inch square, to Cushion Top sizes from 25c to $25.00.

Filet Scarfs $5.00 to $45.00

Real Filet Laces by the yard. It is the largest variety of Laces in Newport.

THE KAZANJIAN COMPANY.

140-144 BELLEVUE AVENUE. A. H. BOZYAN, Manager.

GERMAN MOVEMENT ACROSS THE RIVER YSER CHECKED.

Some Progress by Allies in Attempt to Cut Off Right Wing.

Austria Claims to Have Thrust Strong Forces Beyond the Carpathians.

The supreme efforts of the fighting men of five nations have failed to turn the tide of battle along the Franco-Belgian border. Latest reports today were that a struggle of unparalleled fury was still in progress along the North sea, where the Germans with reckless bravery are flinging their troops against the allied forces.

The French official statement indicates that an attempt to cut off the German right wing had made some progress. If, as is said, the allies have established a front from Ypres to Roulers the German line has been thrust back in a sharp angle, the point of which is considerably to the north of their forces on the shore of the North sea.

The German movement across the Yser, which presented a menacing aspect to the allies, has been checked, the French war office says.

All accounts agree that the toll of human life exacted in this crucial struggle is enormous. The three meadows near Ostend, a British correspondent reports, are heaped with German dead.

Reports from the eastern front indicate that the greatest battle of the war in that area is impending. Austria, in its latest official statement, makes claim to having thrust strong forces across the Carpathians in the face of determined resistance. German and Austrian forces, it is said, have now a strong wall of troops along a well established line which stretches from the northern spurs of the Carpathians before the long disputed fortress of Przemysl and on into the district of Plock. Before this line is arrayed the main army of the Russians, now said to have been re-inforced by the troops from the Caucusus, Siberia and Turkestan. The Austrians claim successes in engagements to the northeast of Przemysl and on the lower San.

Latest despatches from Petrograd say the Germans are continuing their precipitate retreat and have evacuated Lodz, in Poland. An attempt by the Germans to check the Russian advance it was said was unsuccessful.

No word has come up to early afternoon of the fighting at Tsingtau, where a small German garrison is attempting to stand off attacks by land and sea from the combined Japanese and British forces. Recent reports that relations between China and Japan were being strained were strengthened by news from Pekin that the Chinese foreign minister had demanded the surrender of a Japanese torpedo boat which entered Chinese waters and attempted to tow away the wreck of the torpedo boat beached by the Germans to escape destruction by the Japanese.

WEST FLANDERS FIGHT MOST TERRIBLE OF ALL.

Bombardment by Land, Sea and Air Sweeping the Country.

French Artillery Commands One of Chief Lines of Communication.

LONDON, Oct. 26.—As claimed by Berlin and acknowledged by Paris, the Germans undoubtedly have crossed the Yser river between Dixmude and Nieuport, but whether or not this means a forward step in the "On to Calais" movement may depend on operations further to the eastward.

Rumors continue to come in to London of the impending evacuation of Ostend and the reduction of the German garrison at Antwerp. This does not necessarily imply preparations for a retreat, but it may mean that the Germans are throwing every available man against the allies' left in their efforts to conquer the channel ports.

Along the Belgian littoral the allied fleet continues its bombardment. The great shells, traveling three miles inland, evidently have proved very effective, judging from the tragic fate of General Von Tripp and the members of his staff, who were killed by a projectile from a warship.

All reports agree that the fighting in West Flanders has been terrible, beyond any witnessed during the war. Projectiles hurled from the land, the sea and the air are sweeping this flat, unprotected country, destroying villages and searching out the terror-stricken inhabitants, who delayed too long in getting out of the line of fire.

Paris reports that to the west and to the south of Lille fierce attacks by the Germans have been repulsed. The most significant part of the Paris official communication relates that the French, with their heavy artillery, now command the road, which is one of the principal lines of German communication with St. Mihiel, the holding of which by the invaders has constituted one of the greatest menaces to the allied line. Reports indicate that the French aerial service has responded to the demand for re-organization, which followed the storm of criticism levelled at it because of the ease with which German aeroplanes dropped bombs on Paris. No recent aerial attacks have been made on the French capital, and it is announced along the battle front that five German aeroplanes have been destroyed by French airmen.

Reports from Vienna indicate that along the battle line from the Carpathian to the Russian border, through Galicia, the fighting continues, but

[Continued on Seventh Page.]

GERMANS UNABLE TO GAIN BEYOND THE YSER

French Maintain Line Between Nieuport and Dixmude.

Russians, Crossing the Vistula, Drive the Austrian Forces Back.

PARIS, Oct. 26.—The French official communication given out this afternoon says that yesterday the French line between Nieuport and Dixmude was maintained. The text of the communication follows:

"During yesterday our front along the general line between Nieuport and Dixmude was maintained. The German forces which crossed the Yser between these two towns have not been able to progress. Our front is held also in the region between Ypres and Roulers, between Armentieres and Lille, to the west of La Bassee and of Lens and to the east of Arras. This line is continued to the south by the line which already has been indicated in these official communications.

"During the fighting of recent days the enemy seems to have sustained considerable loss.

"Russia—To the west of the Vistula and to the north of the Pilica river the Germans have been forced back on Lowicz, Skierniewice and Rawa, which have been captured at the bayonet point by the Russians.

"To the south of the Pilica, in the direction of Radom, there has been a lively engagement between the Russians and the Austro-Germans, who lost prisoners and cannon.

"To the south of Solec the Russian troops crossed the Vistula by main force, driving the Austrians back. On the River San and to the south of Przemysl there have occurred stubborn conflicts, resulting favorably to the Russians. An Austrian column, debouching from the Carpathians on Delina (in Galicia), 22 miles to the south of Sry Stry, was routed."

FRENCH CONTINUE OPTIMISTIC.

The Germans Determined to Force the Battle to an Issue.

PARIS, Oct. 26.—The incessant alternatives of advance and withdrawals on the part of the allies and the Germans, particularly in the north, furnished early today no basis for a summing up as to a general result. The Germans, judging from their frightful sacrifice of men, seem determined to force the battle to an issue. Nevertheless, the French public, after analyzing the situation as

[Continued on Seventh Page.]

RELEASED ON $25,000 BAIL, RETURNS HOME.

Mrs. Carman May Demand New Trial for Vindication.

Report That Some Jurors Decided Before Case Closed.

NEW YORK, Oct. 26.—Mrs. Florence Conklin Carman, who was on trial in Mineola all last week, for the murder of Mrs. Louise Bailey, was released on $25,000 bail by Justice Charles H. Kelby in the Kings County supreme court in Brooklyn today. Accompanied by her attorneys, she immediately departed for her home in Freeport. Dr. Carman did not make the trip with his wife. Neither was he present when she was admitted to bail.

Before the party left the court house Mr. Levy said it was probable that he would demand a new trial for his client, in order that she might be vindicated. He intimated that a motion would be made to have the case brought on in December. Mrs. Carman has maintained since her arrest last summer that nothing short of a complete vindication would satisfy her. Her counsel said that for the present she would remain in her home in Freeport and rest.

The jury which tried Mrs. Carman, wife of Dr. Edwin Carman, a Freeport physician, in whose office Mrs. Bailey was shot and killed June 30, could not agree yesterday after deliberating more than 13 hours. It was said that the jury stood 10 for acquittal and two for conviction.

District Attorney Lewis J. Smith said he intended to investigate a report that some of the jurors decided during the trial to vote Mrs. Carman innocent. According to the report, these jurors reached the decision Thursday, after Mrs. Carman had told her direct story on the stand and before she had been cross-examined by the prosecutor.

"I hadn't heard of this before," Mr. Smith was quoted as saying when asked what effect it might have, if true, upon his attitude toward calling for a second trial and objecting to Mrs. Carman's release on bail. "Undoubtedly this development will have a material effect on the application for Mrs. Carman's admission to bail. I shall investigate the story and if I can pin the fact down hard I shall move for a new trial."

The prosecutor had announced earlier that he would not seek to have Mrs. Carman tried again. Her own counsel, on the other hand, said he would demand a new trial, as he would not permit the indictment to hang over his client.

Mr. Smith said he would communicate by telephone today with the two jurors who held out for conviction, to determine the truth of a report that some of the jurors had agreed among themselves, after hearing Mrs. Carman testify on the witness stand Thursday, that they would stand for acquittal. Such an agreement among jurors before they have received the charge of the judge is contrary to the rules of law, Mr. Smith asserted, and jurors so agreeing may be found guilty of contempt of court. The district attorney believed the report incorrect.

Mrs. Carman spent a troubled night in jail. The failure of the jury yesterday to agree on a verdict caused her to collapse. Dr. Guy Cleghorn, the jail physician, visited her several times during the night and saw her again just before she started for Brooklyn.

Mr. Levy said his client was badly depressed. "The strain has been too much for her, I fear," said he.

District Attorney Smith said that if he determined positively that there had been an agreement made before the case closed among a clique of the jurors to acquit Mrs. Carman, he would be almost certain to bring her to trial again. "In that event," he said, "I would be ready to go on with the trial immediately, and I personally should go before the appellate division of the supreme court and ask that a justice be assigned to re-try the case at once. All the state's witnesses are within call and there could be no better time to go on with the case than now. I would be satisfied to begin again next week."

WILL APPOINT NEW PRESIDENT.

Mexican National Convention Will Depose Carranza, Today or Tuesday.

WASHINGTON, Oct. 26.—Official reports received here today indicated that the Mexican national convention at Aguascalientes would today or tomorrow depose General Carranza as first chief and substitute a provisional president.

MEXICAN "RED PAPERS."

Publications Contain Official Correspondence Between the Leaders.

WASHINGTON, Oct. 26.—The Mexican "red papers" are the latest addition to the publications of diplomacy. While not bearing the official statement of any of the Mexican factions, the little volume which made its appearance today purports to contain official correspondence between Carranza, Villa, Zapata, Villareal and others, being an expose of the great Clentifico conspiracy to eliminate Don Venustiano Carranza.

COMMERFORD,

TAILOR.

OVER 233 THAMES STREET, Phone 9929.

CHOICE

TUB BUTTER

35c Per Lb.

The Edward A. Brown Co., 274 Thames St.

George E. Vernon & Co.

FURNITURE and CHINA

PACKED and SHIPPED.

STORAGE.

91 JOHN STREET, NEWPORT, R. I.

NEW INSURANCE EXCHANGE LAWS.

HAVE YOU RECEIVED YOUR SECOND NOTICE?

If so notify us and we will call on you immediately.

LINCOLN HAMMETT,

Birchhead Place. Tel. 241.

IT WILL PAY YOU

TO LEAVE YOUR ORDER HERE.

Legs Mutton	16c lb
Legs Yearling Mutton	18c lb
Rib Mutton Chops	18c lb
Forequarter Mutton 8 to 10c lb	
Forequarters Lamb	10c to 12c lb
Small Pieces of Veal to roast	16c to 22c lb
Small Roasting Chicken	24c lb
Frying Chicken	25c lb
Bacon by the strip	20c lb

Marlborough Market.

94 Thames St. Telephones 76 or 77

1842. THE T. MUNFORD SEABURY CO. 1914.

Gaiter Boots.

The new button boot for women, of patent colt, with plain vamps, fawn colored cloth tops and the new concave heels. The fashionable boot for Fall.

$5.00 a pair.

The SEABURY CO.

214 Thames Street. Tel. 787.

For Sale.

Large Stable with modern living apartment and about 9,000 sq. ft. of land situated in Stockholm street.

A fine cottage of six rooms, all improvements, in southern part of the city.

T. J. O'NEILL,

217-219 SPRING STREET.

Phone 1159.

GIBSON BROS., FLORISTS.

If there's anything you want in Flowers or Floral Decoration we can furnish it for any occasion.

Our Greenhouses are on Malbone Ave. Our Nurseries on Bliss Road and our store 138 Bellevue Avenue. Phones 857 & 367. Night 851.

Joseph & John W. Gibson, Proprietors.

THE BEEHIVE

THE STORE OF DEPENDABLE MERCHANDISE

RED CROSS WORKERS.

We have special facilities to help you.

Special Discount allowed last week will be continued to all helping in this worthy cause.

YARNS

LEADING COLORS. IN ALL THE

Columbia and Utopia Knitting YARNS.

Columbia and Lion Brand Germantown.

Columbia and Shetland Floss and Wool Saxony, Zephyr Floss, Spanish Yarns, Pompadour and Ice Wools.

Knitting Needles in all lengths in wood, rubber, bone, steel, amber. Flannels, Cheese Cloths, absorbent cotton, sewing silks and cottons, cotton cloths, etc., all at lowest prices.

Everyone that can aid in this work, is doing their part, and we will endeavor to do ours by selling the most reliable necessities at the most nominal charges. Our knitting yarns are particularly good as many Newport women willingly testify to.

HESS & CO

SWEPT OFF ITS FEET.

Fort Greble Team Loses to Light Colonial Eleven in a Thrilling Contest.

Pomfret School Defeats St. George's Quite Easily and Many Other Games Take Place.

The light, fast Colonial eleven swept the much heavier Fort Greble team off its feet Sunday afternoon at the Vernon Avenue playfield, before a gathering estimated at more than 1,000. The locals took advantage of every opportunity to score, while open play was so mingled with straight-line plunges so as to make the contest thrilling for the spectators. The heavy Greble backs made but little impression on the Colonial line, while the Colonials' quarter ripped up the soldiers in great style.

The Colonials presented many new plays which went well in the matter of ground gaining and called forth applause from the crowd. End runs and forward passes were frequently seen, the winners showing their proficiency in the open play by making good on nearly every forward pass they tried. The Fort Greble team did their best gaining on their forward passes which were successful, but in this respect could not cope with the more accurate Colonials.

This match brought one new local player into the limelight, as he played the star game for the Colonials. "Jimmy" Rogers took Jones's place at right half, and made good with a vim. On the very first play he tore around the end almost unaided for a brilliant run of 35 yards, in which his open field running and dodging brought a cheer from the fans. Throughout the remainder of the game he was constantly squirming around the end for big gains, and when called upon to punt he booted the oval in a beautiful spiral which went 50 yards on the fly.

Others on the Colonials who stood out in their play were Cottrell at quarter, whose judgment was excellent, Horgan and McCarthy at ends, with deadly tackling; Fitzpatrick, who played a great defensive game at centre; Diggles, who twice broke away with pretty open-field runs, and Nolan, who starred with a 50-yard run for a touchdown. Champion was the best of the Greble players, his weight enabling him to gain through the Colonials line at times.

Greble kicked off to Nolan, and on the first play Rogers electrified the crowd with a pretty end run which carried the ball 35 yards down the field. A forward pass, Cottrell to McCarthy, gained 12 yards, and then on a wide line shift, another forward, Cottrell to Horgan, brought the ball within three yards of Greble's goal line. On the second play Halley smashed his way through tackle for the touchdown. Diggles's try for goal was successful, and in one short rush down the field the score had reached 7-0.

The Colonials kicked off and Greble was held for downs. Rogers made another 25-yard run, and Diggles followed on a fake forward pass which sent him 15 yards farther down the field. The period ended with the ball in the Colonials' possession, 12 yards from Greble's goal.

On the third play in the second period Diggles clutched a forward pass from Cottrell over the goal line for a touchdown and was again successful in kicking the goal.

Fort Greble then had its best chance. Rogers kicked off to Champion, and a Greble forward pass netted the soldiers 18 yards. The Colonials were put back 15 yards for holding, and another forward which went 20 yards brought the oval to the Colonials' 6-yard line, first down and goal to make. On the second play Champion fumbled, the ball rolling over the goal line, where Diggles fell on it for a touchback. On the next play Cottrell ran 40 yards on a plunge through centre, but he was called outside and the ball brought back.

Soon after the third period started Nolan intercepted a Grebie forward pass, and made a pretty run of 50 yards through a broken field for a touchdown. Diggles's try for goal went just under the bar, making the score 20-0, where it remained. The line-up and summary:

Colonials.	Fort Greble.
Horgan, r.e.	l.e., Zanowski
Nolan, r.t.	l.t., Noonan
Talkman, r.g.	l.g. Brown
Fitzpatrick, c.	c., Pathick
Clancy, l.g.	r.g., McCloskey
Navotny, l.t.	r.t., Cravath
McCarthy, l.e.	r.e., Pierce
Cottrell, q.b.	q.b., Cavanaugh
Rogers, r.h.b.	l.h.b., Zink
Diggles, l.h.b.	r.h.b., Yeager
Halley, f.b.	f.b., Champion

Score—Colonials 20, Fort Greble 0. Touchdowns—Halley, Diggles, Nolan. Goals from touchdowns—Diggles 2. Referee—Ward of Brown. Umpire—Van Auken of Fort Greble. Head Linesman—Kelley of Rogers. Timers—Briggs and Geary of Fort Adams. Time—10-minute quarters.

Pomfret School, with the best preparatory school team which has been here this year, defeated St. George's quite easily at Crocker field Saturday afternoon, 20-6. Pomfret used straight, old-fashioned football, which has been perfected to a high degree, the interference being almost perfect, enabling the fleet backs to circle the ends for many yards at a time. Fumbles were responsible for three of the touchdowns made, two by St. George's proving costly, as each resulted in a score.

Soon after the first period began Pomfret rushed the ball over on straight football, Flynn carrying it across and Scully kicking the goal. Lentilhon picked up a St. George's fumble in the second period and scored the second touchdown for Pomfret. Later in the period on St George's 20-yard line Pomfret fumbled for the first time, and "Johnny" Gates broke through with a feature 80-yard run for a touchdown. The last touchdown was made at the beginning of the third period, when Pomfret kicked off to Jepson, who fumbled, the ball being recovered by Enos of Pomfret, who ran for the touchdown. Line-up and summary.

Pomfret	St. George's.
Scully, r.e.	l.e., Larkin
Enos, r.t.	l.t., Leonard
Austin, r.g.	lg., Hill, Bogardus
A. Taylor, c.	c., Clark, Cummings
W. Taylor, Biedler, l.g.	r.g., Dale
Lentilhon, l.t.	r.t., Jenckes
Germer, l.e.	r.e., Macdermott, Forbes
Lawrence, q.b.	q.b., Gray
Flynn, r.h.b.	l.h.b., Kirby
Willis, Fiske, l.h.b.	r.h.b., Gates
Luce, f.b.	f.b., Alexander, Jepson

Score—Pomfret 20, St George's 6. Touchdowns—Flynn, Lentilhon, Enos; Gates. Goals from touchdowns—Scully 2. Umpire—Laughlin. Referee—Corteney. Linesman—Leary. Time—Four 10-minute periods.

The Training Station team, with the band and about 500 rooters, went to Fort Adams Saturday. Columbus day, for the Italian cup, the Station had simply smothered the Fort team, and they started right in to repeat, making a field goal early in the play. Then Fort Adams came into the game, which was fiercely contested. The Fort players began to prevail and in the last period had things going their way, scoring twice, the final being 14 to 3 in favor of Fort Adams.

The South End Athletic Club of this city lost its first match, Sunday afternoon in Jamestown, against the Jamestown team, 6-0. The backs on the winning side made big impressions on the South End line, and in the third period a wide end run by Gamache, a Rogers player, carried the ball over for the only score. Dowd and Davis played best for the South Ends.

At the Vernon Avenue playfield Saturday the Broadway Boys took the Mumford School into camp, 3-0. The Mumford boys never had a chance to cope with the faster Broadway team, the work of Kimber and Anderson being the features in the playing. Kimber, Anderson and Smith each made two touchdowns.

The Brownies' third team defeated Pollitt's Pets Saturday in a rough game, 31-0. Sweeney of the winning team made four touchdowns.

In the clash between the Lightning eleven and the Fifth Ward Defenders, Lightning won, 12-6, Saturday afternoon. D. Shreenan did all the scoring for the winners, while J. Sullivan put it over for the only Defender score.

The St. Augustin's won two games Saturday, the first from the Squantums, 6-0, and the second from the Helmars, 18-6.

The Brownies' second team defeated the Cloyne seconds Saturday 24-19.

MORE HORSES NEEDED.

Animals of High Quality Should be Bred to Meet the European Demand.

During the next decade there will probably be an increased demand for American horses in the countries now engaged in the European war. The demand may even continue much longer, according to investigators of the United States Department of Agriculture, as not only will horses be needed for armies, but, when peace is restored, more will be needed for agriculture. Already European agents are said to be endeavoring to purchase horses in this country and Canada, and there is an increased interest in many sections in horse breeding.

To meet this increased European demand American farmers may well endeavor to raise well-bred horses, although the Department of Agriculture does not advise them to purchase a surplus of horses merely for breeding purposes. It merely advises that ordinary farm work should be done whenever possible by good mares which should be bred to good stallions. It also desires to emphasize the fact that only horses of high quality may be profitably raised today. Inferior horses are a drug on the market, and their production is to be discouraged as much as the production of good horses should be encouraged.

The United States has previously been drawn on to supply European countries at war. In the Boer war over 100,000 horses were bought here by the British government. It may be doubted whether a foreign government could now obtain a similar supply in this country, except at excessive cost. However, if farmers take pains to utilize their good mares during this winter to breed them to good stallions in the course of several years (time enough for the foals to develop), America will be better able to meet the European demand.

It is natural that European countries should look to the United States for horses, as, next to Russia, it has more of these animals than any other country in the world. The United States and Russia possess 58 per cent of the world supply. Strange to say, however, there were no horses originally on our continent and the present supply comes from stock brought over from Europe. Canada's supply is small compared to our own.

Our own army furnishes a desirable market for well-bred horses, under the re-mount system at least 5,000 horses being required annually to supply both the army and the National Guard. There are now about 20,000 horses in our regular army on a peace basis. In war, many more would be required before the first engagement. There is, therefore, a steady market for good horses independent of the European demand. Even the invasion of motor power, which has reduced the number of horses on our streets, has not influenced this demand. In fact, the price of horses has advanced along with other commodities during recent years.

The bureau of animal industry of the United States Department of Agriculture, Washington, D. C., stands ready to aid any farmer desiring to breed high-class horses. As the day of the large horse ranch is practically gone, any increased demand will have to be met by the farmer. There are certain localities more suited to horse breeding than others and places where certain breeds do better. Such details may be obtained for the asking. Even in the South, where mules are bred in preference to horses, an increased production of first-class animals should find a ready market abroad, although the mule is not used on the continent to the extent that it is used here.

HOW TO KILL CHICKENS.

Lack of Knowledge Causes Losses of Large Sums to Poultry Men.

The Department of Agriculture estimates that many thousands of dollars' worth of meat was lost last winter because of a lack of knowledge on the part of poultry men concerning improved methods of killing chickens. In view of the great loss sustained in 1913, new rules for killing chickens have been issued. The report of the department says that the old way of slaughtering poultry for the market, "wrecked many handlers of poultry, sent tens of thousands of pounds of chickens, turkeys, ducks and geese to the crematory and left the consumers with such a strong aversion to the taste of poultry that reached the market in an 'off' condition that sales have suffered ever since."

The following advice is given poultry dressers by the department experts:

"Birds should be kept in coops with only a few other birds before killing, so that they will have an abundance of food. For 24 hours before killing they should be given only water. Killing should be done by cutting the veins of the neck from inside the mouth, while the bird is suspended by the feet. Birds should be dry-picked, not scalded, and the animal heat must be removed by refrigeration at from 35 degrees for 24 hours.

The General says:

One of the foundations upon which our great organization has been built is the maintenance of the highest quality in our roofing. You can make no mistake when you buy

Certain-teed

Quality Certified Roofing Durability Guaranteed

because you have the assurance of the biggest roofing mills in the world that it is the best roofing that can be made for any money and that it is sold at a reasonable price.

SUBSTITUTION.

The imitator is like the counterfeiter. He enters the field of business with a cheaper, lower grade article of merchandise, made as a substitute for the genuine, and generally sold at a cheaper price, arguing, as usual, that it is "just as good." The dealer is persuaded to handle it on glowing promises of enormous profits—much larger than the regular legitimate profit which is made on the genuine article. The imitator succeeds in playing upon man's natural avarice, places his goods on sale with the dealer, and instructs him to take advantage of the public by substituting the false article for the genuine at every opportunity. You can be pretty sure that whenever you ask for a well-known product and the dealer tells you he has something else that's just as good, or even better, the dealer is going to make a greater profit on that article than the one you call for, and in nine cases out of ten you will get a much inferior article.

Some buyers are easily imposed upon and this encourages the "get-rich-quick" schemers to increase their substitutions. This also discourages the legitimate manufacturer who is putting out articles of merchandise that represent honest value to the consumer. Where a man has devoted years of his life in perfecting an article that he knows cannot be excelled in quality; where he has spent thousands of dollars in advertising his goods; and where these goods have been giving universal satisfaction for a long time, great injury results by permitting substitution to rob him of his market and at the same time rob the consumer by selling him a doubtful article at practically the same price.

There is no law through which such evil practices can be stopped. The sole remedy is for the legitimate manufacturers to ask the public direct not to patronize dealers who try to substitute a different brand of goods for the kind wanted. All first class dealers know that it is poor business to try to substitute something else for the article wanted.

There is a *Certain-teed* dealer in your locality who will be pleased to give you further information about our goods and will quote you reasonable prices. If the goods are made by us, remember—we stand behind them.

General Roofing Mfg. Company
World's Largest Manufacturers of Roofing and Building Papers
Old South Building, Boston, Mass.
Telephone Main 2121
New York City Boston Chicago Pittsburgh Philadelphia Atlanta Cleveland Detroit St. Louis Cincinnati Kansas City Minneapolis San Francisco Seattle London Hamburg Sydney

Roofing, and Waterproof in on Cellars.

Repairing, Gravel, Slate and Paper Roofs.

54 BROADWAY GEORGE O'BRIEN

Studebaker Farm Wagons, Etc.

M. J. MURPHY. Tel. 32 R.

For Bigger Assortments, Better Styles and Lower Prices--Come to CHERRY & WEBB'S---FALL RIVER.

When you buy a garment here you get all there is—STYLE, QUALITY and INDIVIDUALITY. Then our low prices are positively unequalled in Fall River or the larger cities.

Every NEW STYLE FEATURE—no matter how small—is presented here just as soon as introduced by the leading designers of Europe and America. That is why you see the newest things here first.

HUNDREDS OF NEW SUITS.

LEADING STYLES CORRECT SHADES ALL SIZES

SUITS FOR MISSES, WOMEN AND GROWING GIRLS.

A wonderful variety of Suits for all ages. New York's latest productions in a most wonderful variety of cloths. Hundreds just opened up. Suits here that you would gladly pay from $3.00 to $10.00 more in larger cities, and in many cases you will obtain even greater savings.

HANDSOME BROADCLOTH SUITS in African Brown, Russian Green, Blues, Wistaria and Glossy Black. Hundreds of different styles; short, long and medium length coats.

These Suits are in tailored effects and many are tastefully trimmed with Furs, Broadtail Fabric, Jet Beading, Silk Ornaments and Braid.

GARBARDINE AND WOOL POPLIN SUITS—Imported materials, made into Fifth Avenue's newest successes—acknowledged by critics to be the world's leading models.

$23.50 to $55.00.

WONDERFUL VARIETY OF NOVELTY SUITS in Serge, Cheviots, Diagonals, Mixtures, Velour and Imported Velour and Novelty Fabrics. First time exhibited this season.

$12.00 to $35.00

MISSES' AND JUNIOR GIRLS' SUITS—Most remarkable variety for Misses' and Girls' Suits. Our Junior Suits are made especially for Growing Girls and are not Women's Suits "chopped down" and marked for Junior sizes.

These Suits come in Broadcloth, Poplin, Serges and Cheviots. Junior sizes, 15, 17, 19; Misses' sizes, 14 to 20.

$13.75 to $25.50

New Dresses.

Hundreds of handsome dresses for Afternoon, Evening or Street Wear. Moderately priced at

$5.98 to $55.00

COATS For Misses, Women and Girls.

AN OVERWHELMING FLOOD of Coats—Over 1,600 to choose from—In this MASSIVE STOCK are Coats for Misses and Small Women, Coats for Growing Girls, Coats for Middle-Aged and Coats for Elderly Women—ALL PRICED within easy reach.

WOMEN'S AND MISSES' COATS—The store is so jammed with the New Coats that it is next to impossible to wade through this actual sea of garments.

Every Coat is new and up-to-date. They are here in Bayadere Cloth, Ripple Cloth, Fancy Imported Mixtures, Diagonal Cheviots and several other materials, priced at ..... $7.98 to $37.50.

COATS FOR ELDERLY WOMEN—In Ripple Cloth, Broadcloth, Poplin, Bayadere, Velours, Plushes and Figured Silks. They come in Smart Models—some plain tailored and others with rich trimmings; all sizes for stout, short, slender or tall Women—from 34 to 51. Prices range from

$10.98 to $35.00

HANDSOME DRESS COATS—An unlimited collection of three-quarter and full length Coats—in Broadcloth, New Zibelines, Plain Satins, Silk Plush and Brocaded Silks and Satins at

$15.00 to $37.50

MOTOR AND GREAT COATS—Big selection of these full, roomy, generous size Coats. They come with deep patch pockets, and high button-up collars: one model is made with lap-robe for extra warmth. They come in Imported Mixtures, Plaids and Novelty Fabrics.

$12.98 to $30.00

Carfare Paid BOTH WAYS
With all purchases to the amount of $5.00 or over

CHERRY & WEBB,
281-287 South Main St.

"Meet Me at Barney's."

NEW BOOKS.

Today. Lots of the very latest added to the 20th Century Lending Library.

Only cost 2 cents a day.

Barney's Music Store.

THE NEWPORT JOURNAL AND WEEKLY NEWS

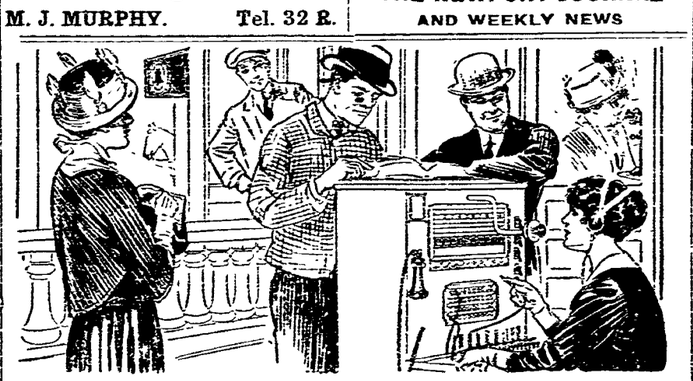

The Telephone Democracy

IT has been the policy of the Bell system to educate the public to use the telephone, and to place a Bell telephone within the reach of everyone.

In this country there are ten telephones to each hundred persons as compared with one to a hundred in Europe.

Americans of all sorts use the telephone freely for commercial and social purposes, because the chances are that the person they want to reach is either a telephone subscriber or can be easily reached by telephone.

The Bell system puts within the reach of every home, office or place of business the kind of service best suited to their requirements and purchasing power.

Every Bell Telephone is a Long Distance Station

PROVIDENCE TELEPHONE COMPANY,
CONTRACT DEPT. 142 SPRING STREET

FURNISHING GOODS.

Have Your Furs Remodeled and Repaired
NOW AND AVOID THE RUSH.
PINTO BROS., Tailors and Furriers,
115 SPRING STREET.
Tel. 9936.

AUTUMN SUITINGS and OVERCOATINGS
The Very Latest Styles
OTTO,
Gentlemen's Tailor,
244 Thames Street.

C. E. Weeden,
Real Estate and Furnished Cottages
JAMESTOWN, R. I.

BUILDING MATERIAL.

Spruce Framing, Timber, Hemlock, Spruce and N. C. Covering Boards, Window and Door Frames, Sash, Blinds, Finishing Lumber, Interior and Exterior of all kinds. Nails, Locks, Hinges and all kinds of Hardware. Hard Pine Flooring, Wainscoting, Doors, Hot Bed Sash; also Paints, (ready mixed), Oil, Varnish, Glass, Ready Roofing, Shingles, Stair Work, etc.

4 Barrels Dry Kindling delivered $1.00.

J. D. JOHNSTON,
69-75 MILL STREET.

Fagan & Gillis,
GENERAL CONTRACTORS.
James P. Fagan. Andrew Gillis
Telephone 1349. 15 Carroll Ave.

THE NEWPORT JOURNAL AND WEEKLY NEWS
Is Especially Adapted for Mailing.

REAL ESTATE AND INSURANCE.

RHUDDLANS On-the-Cliffs

Is at the foot of Sea View avenue, one block from Bath road, one block from Easton's Beach, and consists of four furnished cottages, each cottage being on the corner of an ample and well ared for property, and having an unobstructed view of the ocean. Each cottage has a parlor, den, dining room, kitchen, three large and two small bed rooms, bath room, and separate toilet and an attic for trunks. There is a grate in the parlor, and a cellar with a hot air furnace. Ample piazzas. Lighting is by both electricity and gas. These are the only cottages renting at a moderate price on the Cliff Walk. At Rhuddlans there are no extremes of heat or cold from May to December.

This property is also for sale.

For terms and particulars and for waiting list rental blanks apply to any Newport real estate broker.

For Rent.

Small tenement with improvements furnished for light housekeeping near the Post Office.

Tenement with all modern improvements. Furnished for light housekeeping. In good location.

FOR SALE.

Four-tenement house, near postoffice. 2 cottages Fifth ward.

WM. LOFTUS, 234 Spring St

IT'S TOO LATE When the Whistle Blows

How is it with you, are you insured? Don't take chances, secure one of our good policies today.

J. B. Parsonage & Son,
10 FRANKLIN STREET.
"The Agency of Perfect Service."

Automobile Insurance,
FIRE,
LIABILITY,
COLLISION.
PROPERTY DAMAGE,
Andrews & Weaver,
87 BELLEVUE AVENUE.

INSURANCE.
Life,
Accident,
Health,
Fire.
Plate Glass,
Liability.
EDWARD L. SPENCER,
REALTY BUILDING.

REAL ESTATE AND INSURANCE

LOTS But Not So Many.

We have but two of the desirable Broadway lots on the Lawton Estate, now for sale.

See us at once if you want to be on Broadway.

Clarence A. Hammett Company.
Real Est. and Insurance.
323 Thames Street. Tel. 469

WANTED.

Good two tenement house in Point Section. Will pay $5,500.

WANTED.

First-class seven room cottage to buy or rent. Must be near the water.

WM. E. BRIGHTMAN,
Telephone No. 5.

SEVERAL VERY DESIRABLE BUILDING LOTS FOR SALE
On Easy Terms.
Good Location.
Full particulars on request.
C. H. Wrightington, 30 Bellevue Ave.

FURNISHED HOUSES For the Winter of 1914.
DEBLOIS & ELDRIDGE,
152 BELLEVUE AVENUE.
Newport, R. I.

ATTRACTIVE VILLAS AND COTTAGES FOR SALE.
Also Farms and Country Places on the Island.
Insurance in strongest Companies.
Rentals for season of 1915.
FREDERICK H. PAINE,
Bellevue Avenue and Catherine Street.

SWEPT OFF ITS FEET.

Fort Greble Team Loses to Light Colonial Eleven in a Thrilling Contest.

Pomfret School Defeats St. George's Quite Easily and Many Other Games Take Place.

The light, fast Colonial eleven swept the much heavier Fort Greble team off its feet Sunday afternoon at the Vernon Avenue playfield, before a gathering estimated at more than 1,000. The locals took advantage of every opportunity to score, while open play was so mingled with straight-line plunges so as to make the contest thrilling for the spectators. The heavy Greble backs made but little impression on the Colonial line, while the Colonials' quartet ripped up the soldiers in great style.

The Colonials presented many new plays which went well in the matter of ground gaining and called forth applause from the crowd. End runs and forward passes were frequently seen, the winners showing their proficiency in the open play by making good on nearly every forward pass they tried. The Fort Greble team did their best gaining on their forward passes which were successful, but in this respect could not cope with the more accurate Colonials.

This match brought one new local player into the limelight, as he played the star game for the Colonials. "Jimmy" Rogers took Jones's place at right half, and made good with a vim. On the very first play he tore around the end almost unaided for a brilliant run of 35 yards, in which his open field running and dodging brought a cheer from the fans. Throughout the remainder of the game he was constantly squirming around the end for big gains, and when called upon to punt he booted the oval in a beautiful spiral which went 50 yards on the fly.

Others on the Colonials who stood out in their play were Cottrell at quarter, whose judgment was excellent, Horgan and McCarthy at ends, with deadly tackling; Fitzpatrick, who played a great defensive game at centre; Diggles, who twice broke away with pretty open-field runs, and Nolan, who starred with a 50-yard run for a touchdown. Champion was the best of the Greble players, his weight enabling him to gain through the Colonials line at times.

Greble kicked off to Nolan, and on the first play Rogers electrified the crowd with a pretty end run which carried the ball 35 yards down the field. A forward pass, Cottrell to McCarthy, gained 12 yards, and then on a wide line shift, another forward, Cottrell to Horgan, brought the ball within three yards of Greble's goal line. On the second play Halley smashed his way through tackle for the touchdown. Diggles's try for goal was successful, and in one short rush down the field the score had reached 7-0.

The Colonials kicked off and Greble was held for downs. Rogers made another 25-yard run, and Diggles followed on a fake forward pass which sent him 15 yards farther down the field. The period ended with the ball in the Colonials' possession, 12 yards from Greble's goal.

On the third play in the second period Diggles clutched a forward pass from Cottrell over the goal line for a touchdown and was again successful in kicking the goal.

Fort Greble then had its best chance. Rogers kicked off to Champion, and a Greble forward pass netted the soldiers 18 yards. The Colonials were put back 15 yards for holding, and another forward which went 20 yards brought the oval to the Colonials' 6-yard line, first down and goal to make. On the second play Champion fumbled, the ball rolling over the goal line, where Diggles fell on it for a touchback. On the next play Cottrell ran 40 yards on a plunge through centre, but he was called outside and the ball brought back.

Soon after the third period started Nolan intercepted a Grebie forward pass, and made a pretty run of 50 yards through a broken field for a touchdown. Diggles's try for goal went just under the bar, making the score 20-0, where it remained. The line-up and summary:

Colonials.	Fort Greble.
Horgan, r.e.	Le., Zanowski
Nolan, r.t.	l.t., Noonan
Talman, r.g.	l.g, Brown
Fitzpatrick, c.	c., Pathick
Clancy, l.g.	r.g., McCloskey
Navotny, l.t.	r.t., Cravath
McCarthy, l.e.	r.e., Pierce
Cottrell, q.b.	q.b., Cavanaugh
Rogers, r.h.b.	l.h.b., Zink
Diggles, l.h.b.	r.h.b., Yeager
Halley, f.b.	f.b., Champion

Score—Colonials 20, Fort Greble 0. Touchdowns—Halley, Diggles, Nolan. Goals from touchdowns—Diggles, 2. Referee—Ward of Brown. Umpire—Van Auken of Fort Greble. Head Linesman—Kelley of Rogers. Timers—Briggs and Geary of Fort Adams. Time—10-minute quarters.

Pomfret School, with the best preparatory school team which has been here this year, defeated St. George's quite easily at Crocker field Saturday afternoon, 20-6. Pomfret used straight, old-fashioned football, which had been perfected to a high degree, the interference being almost perfect, enabling the fleet backs to circle the ends for many yards at a time. Fumbles were responsible for three of the touchdowns made, two by St. George's proving costly, as each resulted in a score.

Soon after the first period began Pomfret rushed the ball over on straight football, Flynn carrying it across and Scully kicking the goal. Lentilhon picked up a St. George's fumble in the second period and scored the second touchdown for Pomfret. Later in the period on St. George's 20-yard line Pomfret fumbled for the first time, and "Johnny" Gates broke through with a feature 80-yard run for a touchdown. The last touchdown was made at the beginning of the third period, when Pomfret kicked off to Jepson, who fumbled, the ball being recovered by Enos of Pomfret, who ran for the touchdown. Line-up and summary:

Pomfret	St. George's.
Scully, r.e.	l.e., Larkin
Enos, r.t.	l.t., Leonard
Austin, r.g.	lg., Hill, Bogardus
A. Taylor, c.	c., Clark, Cummings
W. Taylor, Biedler, l.g.	r.g., Dale
Lentilhon, l.t.	r.t., Jenckes
Gerner, l.e.	r.e., Macdermott, Forbes
Lawrence, q.b.	q.b., Gray
Flynn, r.h.b.	l.h.b., Kilby
Willis, Fiske, l.h.b.	r.h.b., Gates
Luce, f.b.	f.b., Alexander, Jepson

Score—Pomfret 20, St George's 6. Touchdowns—Flynn, Lentilhon, Enos; Gates. Goals from touchdowns—Scully 2. Umpire—Laughlin. Referee—Cort ney. Linesman—Leary. Time—Four 10-minute periods.

The Training Station team, with the band and about 500 rooters, went to Fort Adams Saturday, Columbus day, for the Italian cup, the Station had simply smothered the Fort team, and they started right in to repeat, making a field goal early in the play. Then Fort Adams came into the game, which was fiercely contested. The Fort players began to prevail and in the last period had things going their way, scoring twice, the final being 14 to 3 in favor of Fort Adams.

The South End Athletic Club of this city lost its first match, Sunday afternoon in Jamestown, against the Jamestown team, 6-0. The backs on the winning side made big impressions on the South End line, and in the third period a wide end run by Gamache, a Rogers player, carried the ball over for the only score. Dowd and Davis played best for the South Ends.

At the Vernon Avenue playfield Saturday the Broadway Boys took the Mumford School into camp, 3-0. The Mumford boys never had a chance to cope with the faster Broadway team, the work of Kimber and Anderson being the features in the playing. Kimber, Anderson and Smith each made two touchdowns.

The Brownies' third team defeated Pollitt's Pets Saturday in a rough game, 31-0. Sweeney of the winning team made four touchdowns.

In the clash between the Lightning eleven and the Fifth Ward Defenders, Lightning won, 12-0, Saturday afternoon. D. Shreenan did all the scoring for the winners, while J. Sullivan put it over for the only Defender score.

The St. Augustin's won two games Saturday, the first from the Squantums, 6-0, and the second from the Hemars, 18-6.

The Brownies' second team defeated the Cloyne seconds Saturday 24-13.

MORE HORSES NEEDED.

Animals of High Quality Should be Bred to Meet the European Demand.

During the next decade there will probably be an increased demand for American horses in the countries now engaged in the European war. The demand may even continue much longer, according to investigators of the United States Department of Agriculture, as not only will horses be needed for armies, but, when peace is restored, more will be needed for agriculture. Already European agents are said to be endeavoring to purchase horses in this country and Canada, and there is an increased interest in many sections in horse breeding.

To meet this increased European demand American farmers may well endeavor to raise well-bred horses, although the Department of Agriculture does not advise them to purchase a surplus of horses merely for breeding purposes. It merely advises that ordinary farm work should be done whenever possible by good mares which should be bred to good stallions. It also desires to emphasize the fact that only horses of high quality may be profitably raised today. Inferior horses are a drug on the market, and their production is to be discouraged as much as the production of good horses should be encouraged.

The United States has previously been drawn on to supply European countries at war. In the Boer war over 100,000 horses were bought here by the British government. It may be doubted whether a foreign government could now obtain a similar supply in this country, except at excessive cost. However, if farmers take pains to utilize their good mares during this winter to breed them to good stallions, in the course of several years (time enough for the foals to develop), America will be better able to meet the European demand.

It is natural that European countries should look to the United States for horses, as, next to Russia, it has more of these animals than any other country in the world. The United States and Russia possess 38 per cent of the world supply. Strange to say, however, there were no horses originally on our continent and the present supply comes from stock brought over from Europe. Canada's supply is small compared to our own.

Our own army furnishes a desirable market for well-bred horses, under the re-mount system at least 5,000 horses being required annually to supply both the army and the National Guard. There are now about 20,000 horses in our regular army on a peace basis. In war, many more would be required before the first engagement. There is, therefore, a steady market for good horses independent of the European demand. Even the invasion of motor power, which has reduced the number of horses on our streets, has not influenced this demand. In fact, the price of horses has advanced along with other commodities during recent years.

The bureau of animal industry of the United States Department of Agriculture, Washington, D. C., stands ready to aid any farmer desiring to breed high-class horses. As the day of the large horse ranch is practically gone, any increased demand will have to be met by the farmer. There are certain localities more suited to horse breeding than others and places where certain breeds do better. Such details may be obtained for the asking. Even in the South, where mules are bred in preference to horses, an increased production of first-class animals should find a ready market abroad, although the mule is not used on the continent to the extent that it is used here.

HOW TO KILL CHICKENS.

Lack of Knowledge Causes Losses of Large Sums to Poultry Men.

The Department of Agriculture estimates that many thousands of dollars' worth of meat was lost last winter because of a lack of knowledge on the part of poultry men concerning improved methods of killing chickens. In view of the great loss sustained in 1913, new rules for "killing chickens" have been issued. The report of the department says that the old way of slaughtering poultry for the market, "wrecked many handlers of poultry, sent tens of thousands of pounds of chickens, turkeys, ducks and geese to the crematory and left the consumers with such a strong aversion to the taste of poultry that reached the market in an "off" condition that sales have suffered ever since."

The following advice is given poultry dressers by the department experts: "Birds should be kept in coops with only a few other birds before killing, so that they will have an abundance of food. For 24 hours before killing they should be given only water. Killing should be done by cutting the veins of the neck from inside the mouth, while the bird is suspended by the feet. Birds should be dry-picked, not scalded, and the animal heat must be removed by refrigeration at from 35 degrees for 24 hours.

The General says:

One of the foundations upon which our great organization has been built is the maintenance of the highest quality in our roofing. You can make no mistake when you buy

Certain-teed

Quality Certified Roofing Durability Guaranteed

because you have the assurance of the biggest roofing mills in the world that it is the best roofing that can be made for any money and that it is sold at a reasonable price.

SUBSTITUTION.

The imitator is like the counterfeiter. He enters the field of business with a cheaper, lower grade article of merchandise, made as a substitute for the genuine, and generally sold at a cheaper price, arguing, as usual, that it is "just as good." The dealer is persuaded to handle it on glowing promises of enormous profits—much larger than the regular legitimate profit which is made on the genuine article. The imitator succeeds in playing upon man's natural avarice, places his goods on sale with the dealer, and instructs him to take advantage of the public by substituting the false article for the genuine at every opportunity. You can be pretty sure that whenever you ask for a well-known product and the dealer tells you he has something else that's just as good, or even better, the dealer is going to make a greater profit on that article than the one you call for, and in nine cases out of ten you will get a much inferior article.

Some buyers are easily imposed upon and this encourages the "get-rich-quick" schemers to increase their substitutions. This also discourages the legitimate manufacturer who is putting out articles of merchandise that represent honest value to the consumer. Where a man has devoted years of his life in perfecting an article that he knows cannot be excelled in quality; where he has spent thousands of dollars in advertising his goods; and where these goods have been giving universal satisfaction for a long time, great injury results by permitting substitutions to rob him of his market and at the same time rob the consumer by selling him a doubtful article at practically the same price.

There is no law through which such evil practices can be stopped. The sole remedy is for the legitimate manufacturers to ask the public direct not to patronize dealers who try to substitute a different brand of goods for the kind wanted. All first class dealers know that it is poor business to try to substitute something else for the article wanted.

There is a *Certain-teed* dealer in your locality who will be pleased to give you further information about our goods and will quote you reasonable prices. If the goods are made by us, remember—we stand behind them.

General Roofing Mfg. Company

World's largest manufacturers of Roofing and Building Papers

Old South Building, Boston, Mass.

Telephone Main 2121

New York City, Boston, Chicago, Pittsburgh, Philadelphia, Atlanta, Cleveland, Detroit, St. Louis, Cincinnati, Kansas City, Minneapolis, San Francisco, Seattle, London, Hamburg, Sydney

Roofing, and Waterproof in on Cellars.

Repairing, Gravel, Slate and Paper Roofs.

54 BROADWAY GEORGE O'BRIEN

Studebaker Farm Wagons, Etc.

M. J. MURPHY. Tel. 32 R.

For Bigger Assortments, Better Styles and Lower Prices--Come to CHERRY & WEBB'S---FALL RIVER.

When you buy a garment here you get all there is—STYLE, QUALITY and INDIVIDUALITY. Then our low prices are positively unequalled in Fall River or the larger cities.

Every NEW STYLE FEATURE—no matter how small—is presented here just as soon as introduced by the leading designers of Europe and America. That is why you see the newest things here first.

HUNDREDS OF NEW SUITS.

LEADING STYLES CORRECT SHADES ALL SIZES

SUITS FOR MISSES, WOMEN AND GROWING GIRLS.

A wonderful variety of Suits for all ages. New York's latest productions in a most wonderful variety of cloths. Hundreds just opened up. Suits here that you would gladly pay from $3.00 to $10.00 more in larger cities, and in many cases you will obtain even greater savings.

HANDSOME BROADCLOTH SUITS in African Brown, Russian Green, Blues, Wistaria and Glossy Black. Hundreds of different styles; short, long and medium length coats.

These Suits are in tailored effects and many are tastefully trimmed with Furs, Broadtail Fabric, Jet Beading, Silk Ornaments and Braid.

GARBARDINE AND WOOL POPLIN SUITS—Imported materials, made into Fifth Avenue's newest successes—acknowledged by critics to be the world's leading models.

$23.50 to $55.00.

WONDERFUL VARIETY OF NOVELTY SUITS in Serge, Cheviots, Diagonals, Mixtures, Velour and Imported Velour and Novelty Fabrics. First time exhibited this season.

$12.00 to $35.00

MISSES' AND JUNIOR GIRLS' SUITS—Most remarkable variety for Misses' and Girls' Suits. Our Junior Suits are made especially for Growing Girls and are not Women's Suits "chopped down" and marked for Junior sizes.

These Suits come in Broadcloth, Poplin, Serges and Cheviots. Junior sizes, 15, 17, 19; Misses' sizes, 14 to 20.

$13.75 to $25.50

New Dresses.

Hundreds of handsome dresses for Afternoon, Evening or Street Wear. Moderately priced at

$5.98 to $55.00

COATS For Misses, Women and Girls.

AN OVERWHELMING FLOOD of Coats—Over 1,600 to choose from—In this MASSIVE STOCK are Coats for Misses and Small Women, Coats for Growing Girls, Coats for Middle-Aged and Coats for Elderly Women—ALL PRICED within easy reach.

WOMEN'S AND MISSES' COATS—The store is so jammed with the New Coats that it is next to impossible to wade through this actual sea of garments.

Every Coat is new and up-to-date. They are here in Bayadere Cloth, Ripple Cloth, Fancy Imported Mixtures, Diagonal Cheviots and several other materials, priced at ..... $7.98 to $37.50.

COATS FOR ELDERLY WOMEN—In Ripple Cloth, Broadcloth, Poplin, Bayadere, Velours, Plushes and Figured Silks. They come in Smart Models—some plain tailored and others with rich trimmings; all sizes for stout, short, slender or tall Women—from 34 to 51. Prices range from

$10.98 to $35.00

HANDSOME DRESS COATS—An unlimited collection of three-quarter and full length Coats in Broadcloth, New Zibelines, Plain Satins, Silk Plush and Brocaded Silks and Satins at

$15.00 to $37.50

MOTOR AND GREAT COATS—Big selection of them full, roomy, generous size Coats. They come with deep patch pockets, and high button-up collars; one model is made with lap-robe for extra warmth. They come in Imported Mixtures, Plaids and Novelty Fabrics.

$12.98 to $30.00

Carfare Paid BOTH WAYS

With all purchases to the amount of $5.00 or over

CHERRY & WEBB,

281-287 South Main St.

"Meet Me at Barney's."

NEW BOOKS.

Today. Lots of the very latest added to the 20th Century Lending Library.

Only cost 2 cents a day.

Barney's Music Store.

THE NEWPORT JOURNAL AND WEEKLY NEWS.

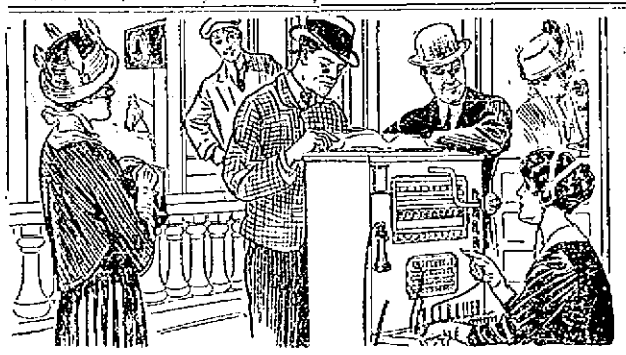

The Telephone Democracy

IT has been the policy of the Bell system to educate the public to use the telephone, and to place a Bell telephone within the reach of everyone.

In this country there are ten telephones to each hundred persons as compared with one to a hundred in Europe.

Americans of all sorts use the telephone freely for commercial and social purposes, because the chances are that the person they want to reach is either a telephone subscriber or can be easily reached by telephone.

The Bell system puts within the reach of every home, office or place of business the kind of service best suited to their requirements and purchasing power.

Every Bell Telephone is a Long Distance Station

PROVIDENCE TELEPHONE COMPANY,

CONTRACT DEPT. 142 SPRING STREET

FURNISHING GOODS.

Have Your Furs Remodeled and Repaired

NOW AND AVOID THE RUSH.

PINTO BROS., Tailors and Furriers, 115 SPRING STREET.

Tel. 9936.

AUTUMN SUITINGS and OVERCOATINGS

The Very Latest Styles

OTTO, Gentlemen's Tailor, 244 Thames Street.

C. E. Weeden, Real Estate and Furnished Cottages

JAMESTOWN, R. I.

BUILDING MATERIAL.

Spruce Framing, Timber, Hemlock, Spruce and N. C. Covering Boards, Window and Door Frames, Sash, Blinds, Finishing Lumber, Interior and Exterior of all kinds. Nails, Locks, Hinges and all kinds of Hardware, Hard Pine Flooring, Wainscoting, Doors, Hot Bed Sash; also Paints, (ready mixed), Oil, Varnish, Glass, Ready Roofing, Shingles, Stair Work, etc.

4 Barrels Dry Kindling delivered $1.00.

J. D. JOHNSTON, 69-75 MILL STREET.

Fagan & Gillis, GENERAL CONTRACTORS.

James P. Fagan. Telephone 1349. Andrew Gillis 15 Carroll Ave.

THE NEWPORT JOURNAL AND WEEKLY NEWS Is Especially Adapted for Mailing.

REAL ESTATE AND INSURANCE.

RHUDDLANS On-the-Cliffs

Is at the foot of Sea View avenue, one block from Bath road, one block from Easton's Beach, and consists of four furnished cottages, each cottage being on the corner of an ample and well cared for property, and having an unobstructed view of the ocean. Each cottage has a parlor, den, dining room, kitchen, three large and two small bed rooms, bath room, and separate toilet and an attic for trunks. There is a grate in the parlor, and a cellar with a hot air furnace. Ample piazzas. Lighting is by both electricity and gas. These are the only cottages renting at a moderate price on the Cliff Walk. At Rhuddlans there are no extremes of heat or cold from May to December.

This property is also for sale.

For terms and particulars and for waiting list rental blanks apply to any Newport real estate broker.

For Rent.

Small tenement with improvements furnished for light housekeeping near the Post Office.

Tenement with all modern improvements. Furnished for light housekeeping. In good location.

FOR SALE.

Four-tenement house, near postoffice. 2 cottages Fifth ward.

WM. LOFTUS, 234 Spring St

IT'S TOO LATE When the Whistle Blows

How is it with you, are you insured? Don't take chances, secure one of our good policies today.

J. B. Parsonage & Son, 10 FRANKLIN STREET. "The Agency of Perfect Service."

Automobile Insurance, FIRE, LIABILITY, COLLISION, PROPERTY DAMAGE,

Andrews & Weaver, 87 BELLEVUE AVENUE.

INSURANCE.

Life, Accident, Health, Fire, Plate Glass, Liability.

EDWARD L. SPENCER, REALTY BUILDING.

REAL ESTATE AND INSURANCE

LOTS But Not So Many.

We have but two of the desirable Broadway lots on the Lawton Estate, now for sale.

See us at once if you want to be on Broadway.

Clarence A. Hammett Company. Real Est. and Insurance. 323 Thames Street. Tel. 469

WANTED.

Good two tenement house in Point Section. Will pay $5,500.

WANTED.

First-class seven room cottage to buy or rent. Must be near the water.

WM. E. BRIGHTMAN, Telephone No. 5.

SEVERAL VERY DESIRABLE BUILDING LOTS FOR SALE On Easy Terms. Good Location. Full particulars on request. C. H. Wrightington, 30 Bellevue Ave.

FURNISHED HOUSES For the Winter of 1914.

DEBLOIS & ELDRIDGE, 152 BELLEVUE AVENUE. Newport, R. I.

ATTRACTIVE VILLAS AND COTTAGES FOR SALE. Also Farms and Country Places on the Island. Insurance in strongest Companies. Rentals for season of 1915.

FREDERICK H. PAINE, Bellevue Avenue and Catherine Street.

MIDDLETOWN.

Sunday Services at Berkeley Memorial and Methodist Episcopal Church.

[Regular correspondence of the News.]

Four clergymen assisted in the morning service Sunday at St. Columba, the Berkeley Memorial Chapel—the rector, Rev. Latta Griswold; Rev. Anson Phelps Stokes of Yale University, Rev. John B. Diman and Rev. Arthur Peaslee. Rev. Mr. Griswold read the pastoral letter from the House of Bishops. Rev. Mr. Stokes as the preacher used as his theme the New Testament word "Faith." He spoke without notes and held the close attention of his large congregation. Mr. Edward P. Lake resumed his duties at the organ after a two weeks' vacation.

In the evening at the Berkeley parish house Rev. Latta Griswold gave the second in the series of three illustrated lectures—"At the Time of Christ: The Social Life." The third, "The Religious Life," will be given November 8, as Rev. John B. Diman will speak next Sunday evening on "The European War," in place of the usual stereopticon lecture. More than 50 slides were shown Sunday evening and Mr. Edward Scott Macdermott of St. George's School acted as pianist. Most of the hymns were cast upon the screen, also portions of the Psalms.

At the afternoon service at the Methodist Episcopal Church notice was given of a winter course of illustrated lectures for Sunday evenings, commencing November 8 with "Nature's Message." Rev. Mr. Wells spoke on "The Duty of Noble Thinking." Mrs. Ida M. Brown rendered the solo, "My Peace I leave with you." In the evening the subject was "From Cripple to Athlete." Mr. Frank T. Peckham, cornet, aided the choir.

At the conclusion of the afternoon session meetings of the Official Board and of the Sunday School teachers were called. A committee comprising Miss Amy Barker, Mrs. Roland Fry and Mrs. Ida M. Brown was chosen to arrange for the harvest concert, which will probably be held November 15.

Forest avenue is closed for repairs the upper end, near West Main road being in process of macadamizing under road overseer William H. Sisson.

A fifth bud on the night-blooming cereus plant owned by Mrs. Joel Peckham opened Saturday night, the others having bloomed in August. This is the only case known of such a division of time between blossoming, and is later than ever before known. Mrs. Peckham reports also that her pink Dorothy Perkins rose has been in blossom for some time.

Mr. Clinton G. Smith is excavating for a cellar on the north side of Green End avenue, near the junction of Indian avenue, and is planning to build a bungalow, 30 by 40 feet in size.

The Hallowe'en tea, to follow the thank offering service by the young people of the Methodist Episcopal Church, will be arranged by Miss Harriet Barker and conducted by the members of the Woman's Foreign Missionary Society.

PORTSMOUTH.

Mrs. Almira E. Tallman Surprised on Her Seventy-Sixth Birthday.

[Regular correspondence of the News.]

Mrs. Almira E. Tallman was given a genuine surprise party at her home Saturday evening, in honor of her seventy-sixth birthday. About 30 neighbors, friends and members of the Ladies' Benevolent Society, of which she is the oldest members, were present. There were two other women in the company who were also over 70. The evening was spent with singing and some poems were read. Mrs. Tallman received a few gifts as tokens of friendship. Sandwiches, cake and cocoa were served. One cake was frosted with white and then covered with 76 new pennies, and another with the figures—76—made of fancy candies.

Mr. and Mrs. Samuel A. Carter have sold to Manuel C. Corey their farm of seven acres on Wapping road, bounded on the west and south by land of Augustus L. Wilbur, on the north by land of the heirs of Jonathan Allen and on the east by Wapping road.

Mr. and Mrs. Charles Grinnell and Mrs. Warren Sherman have gone to Washington to visit their sons, Mr. Alton Grinnell and Mr. Howard Sherman, who have government positions there.

Mrs. Irma Jones, who has been spending the summer with her parents, Mr. and Mrs. John L. Harrington, has returned to her home in New York.

Mr. and Mrs. Arthur Coggeshall of Providence, formerly of this town; their daughter and her husband, Mr. and Mrs. Worrell, were in town Sunday, calling on friends.

Mrs. C. Woodman Chase has gone to Worcester for the winter and Mr. Chase is with his parents, Mr. and Mrs. Herbert Chase.

Mrs. Howard Bailey, with her two children, was guest Sunday of her father, Mr. Gardner Sherman.

Miss Louise Sullivan of Fall River was guest Sunday of her sister, Mrs. John L. Gorton.

Mrs. John R. Manchester, who has been ill for some time, is so much improved as to be able to go down stairs.

Mr. and Mrs. F. Severny, their son Harry and daughter Madeline, of Fall River, and Mr. and Mrs. Charles Durfee of Tiverton, were guests Sunday of Mr. and Mrs. Andrew J. Durfee.

Rev. Lorenzo Sears, professor at Brown University, supplied the pulpit at St. Mary's Church Sunday morning.

NEEDLESS NOISES.

Many Not Already Prohibited by Ordinance Might be Suppressed.

[New York World.]

The new anti-noise ordinance provides prompt punishment for any person plying a trade in the streets who shall make or permit to be made any noise tending to disturb the peace and quiet of the neighborhood for the purpose of directing attention to his wares or trade or calling."

This is an improvement upon the old ordinance and will put a stop to some of the needless noises that have been an abomination to the community. There are, however, many other noises that are just as needless and just as annoying that do not come under the penalties of the law because they are not made by persons plying a trade and are not intended to attract attention to wares or to callings. They are many in number and various in nature, running all the way from the unnecessary noises of automobiles to the pounding of flat car wheels and the deafening rattle of elevated trains. The new ordinance, therefore, is but a step in the right direction, but even a step is to be welcomed.

THE ANSWER.

[Margaret E. Sangster, Jr., in Christian Herald.]

Life, Death, and Love once stood beside a field,
Where men had fought with sword, and gun, and shield,
And as they stood Life spoke with bated breath
And said, "I wonder when the foes will yield?"

Then Death with hollow eyes looked at the men
Who gasping lay about his feet, and then—
"I think," he said, "when all the world is drenched
In blood, the strife will finish—only then!"

But Love looked far away with tear-filled eyes.
"My friends," he said, "beyond the sun there lies
A land where flowers bloom with perfume sweet,
Where no one suffers pain and no one dies.

"And in this country at the rainbow's end
There lives a King who is a helper, friend;
Who pardons sin and washes guilt away,
And when men know his love, the war will end."

FANCIES.

No wonder 'tis most people's lot
Forever to be almost broke,
They keep on buying guns and shot
To make the cash go up in smoke.
—[Washington Star.

The only time some people ever count the cost is after they get the bill.—[Philadelphia Record.

Coming events sometimes cast their shadows before them to such an extent that the events themselves are quite thrown in the shade.—[Philadelphia Record.

"Mrs. Lotarot, won't you draw some pictures for me?"

"Why, my dear child, I can't draw."

"Yes, you can; father says you're a designing woman."—[Buffalo Express.

"They say that that young rounder Spenditt has committed suicide."

"Yes. The doctor says he swallowed enough poison to kill 50 men."

"Just like him! Extravagant to the last."—[Boston Transcript.

"Want your hair cut?" asked the barber.

"No," answered the customer who had seated himself in the chair. "My eyes hurt and I can't read the paper. I want to hear what's going on."—[Washington Star.

"I see that several young women up in Maine have been licensed as guides."

"How very rash!"

"Rash? Why so?"

"It will be so easy to mistake them for dears."—[Boston Transcript.

"What do you think of the location they have selected for the new railroad terminal, Mrs. Nurich?"

"I haven't given much thought to it, but I have heard my husband say it's a perfect sight."—[Buffalo Express.

PERSONALS.

....Election of Romulo S. Naón, ambassador to the United States from Argentina, to honorary membership in the American Bar Association is announced. This honor is conferred upon some prominent international jurist at the close of each annual session.

....Maxine Elliott has given a motor ambulance to the Duchess of Sutherland's hospital corps in France and expects to leave London for the front within the next few days. Miss Elliott, who is the first American actually to enlist for Red Cross work on the firing line, said her ambulance and herself are awaiting orders from the duchess, who went to the Aisne battlefield a few days ago, following her marriage to Major Fitzgerald.

....Adelina Patti was the central figure in a great demonstration at a patriotic concert held Saturday afternoon at Albert Hall, London. King George and Queen Mary were present and the audience numbered 8,000 persons. Though in her seventy-second year, the celebrated singer sang an aria written by Mozart. Her reception was unprecedentedly enthusiastic and did not end until she, wiping away tears of appreciation, sang "Home, Sweet Home."

....R. N. James, an American living in London, has spent considerable time in Vienna, which he reported calmer than London, the inhabitants receiving no news of what was taking place, but it was the gayest city he had seen in the warring countries. Mr. James told members of the American committee that Emperor Francis Joseph had conferred the highest honor that could be bestowed on a foreigner on Mrs. Penfield, wife of the American ambassador because of her exceptional work in aid of the Red Cross—an honor very pleasing to the American colony in Vienna.

COLLEGE AND SCHOOL FOOTBALL.

At New York—Cornell 28, Brown 7.
At New York—Fordham 21, Rhode Island College 0.
At Cambridge—Harvard 13, Penn State 13.
At New Haven—Washington and Jefferson 12, Yale 7.
At Philadelphia—Pennsylvania 7, Carlisle 0.
At Princeton—Princeton 16, Dartmouth 12.
At West Point—Army 14, Holy Cross 0.
At Annapolis—Navy 48, Western Reserve 0.
At New York—New York University 17, Rensselaer Polytechnic 0.
At New York—Rutgers 16, Tufts 7.
At Syracuse—Syracuse 20, Michigan 6.
At Schenectady—Union 20, Worcester Institute of Technology 0.
At Lewiston—Maine 37, Bates 7.
At Pittsburgh—Pittsburgh 21, Georgetown 0.
At Middletown—Amherst 16, Wesleyan 0.
At Hamilton—Colgate 41, Vermont 0.
At Brunswick—Colby 48, Bowdoin 0.
At Hartford—Williams 20, Trinity 14.

At Fall River—Durfee High 7, Brockton High 7.
At Boston—Huntington School 34, Moses Brown (Providence) 0.

WAR RISK INSURANCE JUMPS.

The activity of German cruiser Emden in destroying British merchant marine in the Far East has caused war risk insurance to jump from rates averaging three to four per cent to five per cent on each $1,000. The coverage is on shipments from England to India, China and Japan by way of the Suez canal.

MENU FOR TUESDAY.

Cream of Corn Soup—Stir Chocolate Bread Pudding While Baking.

Breakfast
Oranges
Cereal with Cream
Bacon Boiled Eggs
Hominy Fritters
Coffee

Luncheon
Escalloped Macaroni and Cheese
Lettuce Salad
Pear Custard Marshmallow Cake
Tea

Dinner
Cream of Corn Soup
Broiled Beef Steak
Baked Potatoes Celery
Chocolate Bread Pudding
Coffee

Cream of Corn Soup.

Add one can of corn to a pint of stock or simply cold water, let come to a boil and cook 10 minutes. Meanwhile add sliced onion to a quart of milk in double boiler and heat to boiling point. When the milk reaches boiling point, add the cooked corn and thicken with one tablespoonful of flour blended with one tablespoonful butter, cooked to a cream consistency with a cupful of water or milk. Stir in, cook for 10 minutes and strain. Add a tablespoonful of cream or butter and a cupful of one-half inch cubes of browned croutons; serve hot as possible.

Chocolate Bread Pudding.

Mix in a basin one cupful bread crumbs, four tablespoonfuls chocolate melted, two and one-fourth cupfuls scalded milk, one cupful sugar, pinch of salt, one teaspoonful vanilla extract and two well beaten eggs. Pour into a well-buttered baking dish, set in a pan of boiling water and bake in moderate oven; stir twice while baking to keep chocolate from rising to the top.

"It's a Long Way to Tipperary"

The Marching Song of the Allies

This is a song which has come with us to stay, the rising generation will sing it, in years to come. It will be mentioned in the histories which your children's children study.

"It's a Long Way to Tipperary" is in march time and its melody is one which naturally lifts the care and worry from the fighting soldiers.

On Columbia Record
A 1608—65c
In Sheet Music—30c.

November Records on Sale.

Plummer's Music Store,
Opp. Gov. Landing.
Tel. 786.

PARAGON AND LEAKNOT ROOFING PAPERS.

Waterproofed Building Paper.
Tarred Felt.
MILL END ROOFING . . $1.35 a Roll.

JOHN M. FRIEND,
Masons' Supplies, Drain and Sewer Pipe.
108 THIRD ST. TEL. 311.

Special Sale —OF— EDISON WAX RECORDS.

Amberol, "4 min.," 20c each, 6 for $1.00
Standard, "2 min," 10c each, 12 for $1.00

LARGE NEW STOCK TO SELECT FROM

Tel. 971 W. A. MAHER, Open Evenings.
13 Farewell St.

THE NEWPORT JOURNAL AND WEKLY NEWS

MILLINERY.

NEW PATTERNS —IN— Fall and Winter MILLINERY.

G. H. KIRBY,
36 BROADWAY.

M. E. TOBIN,
204 SPRING ST.,
Near Pelham. Phone 1245.
Smart Street and Motor Hats,
CHIC AFTERNOON HATS.

News From "THE BABY SHOP."

The complete Fall and Winter line is now being shown. Everything that is new or desirable for the children will be found in this department.

CHILDREN'S COATS.
A full line of every kind in white and colored coats in serges, chinchillas, velvets, corduroys, etc. Priced from $2.98 up.

CHILDREN'S HATS.
Cute little styles for boys and girls. Carefully selected from the best styles shown this season. All prices from 50c up.

INFANTS' BONNETS.
The largest line ever shown in Newport in silk bonnets of every description and style. No matter what style you desire you will find it here. The line consists of plain and corded silks, satin, crepe de chine, etc. Priced from 25c to $3.00

NEW DRESSES.
The latest fall styles in Children's Dresses are very pretty and serviceable. Many novelties never shown before are in this line. Prices from 50c up.

BOYS' SUITS.
Wash Suits in white and colors. Cute little styles with eparate trousers and bloomers. The newest ideas in "Oliver Twist Suits," "Admiral Suits," etc., from 98c up

CHILDREN'S SWEATERS.
The best values in sweaters will be found here. All the new colors and styles from 98c up

CHILDREN'S UNDERWEAR.
Infants' and Children's Underwear in wool, part wool and cotton and silk and wool. Flannel Petticoats, Night Robes, Sleeping Garments, etc., etc.

KNIT GOODS.
Knitted Caps, Leggins, Bootees, Jackets, Sweaters, Carriage Robes, Hoods, etc.

Everything that you could possibly want for the children will be found here at the most reasonable prices.

Wm. B. Sherman, Jr.
145 Thames St.
Tel. 995.

John Gillies.
SLATE, TILE AND GRAVEL ROOFER
The slate that has been tested for time. Estimates furnished on old or new roofs. All work guaranteed.
Office and Yard 352 Spring Street.
Opposite Howard Street.
(Formerly 19 Webster Street).
Telephone Connection.

M. P. PIKE,
SPRING WHARF.
HORSES TO LET, DAY OR WEEK
THREE GOOD HORSES FOR SALE.

GROCERIES AND PROVISIONS

SUGAR TAKES ANOTHER DROP.

We are now selling t andard extra fine granulated sugar
16 lbs for $1.00.
8 lbs for 50c.

Rhode Island Greening Apples 65c a bushel.

—AT—
The Boston Grocery,
THE PURE FOOD STORE,
O. F. WILCOX, Prop'r.

Jamestown Fish Co.

WE ARE NOW OPEN FOR BUSINESS. SPECIAL THIS WEEK, NICE SMALL MACKEREL, SEA FOOD OF ALL KINDS IN STOCK OR SUBJECT TO YOUR ORDER. GOODS DELIVERED THURSDAY AND FRIDAY. TERMS CASH. TELEPHONE 154 W.

GROCERIES, MEATS, Vegetables and Fruit.
OUR COFFEE
Once tried is never denied.
JOHN H. BRIERLEY,
477 Thames St.

Green Smelts 20c lb.
New Shrimp 50c qt.
JOHN Z. LAWTON,
TEL. 190. 102 THAMES ST.

Native Scallops,
Native Blue Fish,
Little Mackerel,
Native Weak Fish,

BROADWAY CASH FISH MARKET,
C. A. EASTERBROOKS, PROP'R.

Price of Coke

Prepared, delivered,
36 bushels $4.50
18 bushels 2.25
Common, delivered,
36 bushels $3.50
18 bushels 1.75
Price at Works,
Prepared .. 11c a bushel
Common .... 9c a bushel

NEWPORT GAS LIGHT CO.

THE NEWPORT JOURNAL AND WEEKLY NEWS.

GROCERIES AND PROVISIONS GROCERIES AND PROVISIONS

THIS COMBINATION ORDER For 75c.

Peck of Rhode Island Potatoes,
Peck of Yellow Onions.
Peck of Turnips,
Peck of Baldwin Apples.
— AT —
JAMES A. EDDY'S.

Acker, Merrall & Condit Company
EST. 1820

Quality That Means Protection.
Prices That Represent Profit To You.

HAMS - - - - - - - Lb. .21
ELM CITY—MILD SMOKED—8 to 10 lbs. EACH.
CHEESE - - - - - - - Lb. .21
AMERICAN-FINEST QUALITY
INDIA RELISH - - - Large Bottle .26
A. M. & C.
CIDER - - Gallon Jugs (including jug) .35
NEW SWEET
PEAS - - - - - - Large Tin .13
A. M. & C. EARLY JUNE—SWEET AND TENDER.
PEACHES—APRICOTS - - Large Tin .16
NORECA—CALIFORNIA.

2 WASHINGTON SQUARE. . TELEPHONE 186-187.

NEW SWEET CIDER
25c Gallon.
W. C. SCOTT, Postoffice Square Market.
PHONE 543.

Be Good to Your family; SERVE THIS COFFEE, the coffee that can be enjoyed every time because It's Dependable. The yellow package at your grocers. (814)

Ask your grocer for Kenyon's Rhode Island Johnny Cake Meal, 15c and 25c yellow carton. Ground and packed by C. D. KENYON, & SON, USQUEPAUGH, R. I.

NEWPORT PAPER & GROCERY CO.
WHOLESALE DISTRIBUTORS.

Heating Apparatus, Electric Wiring, Gas Fitting, Electric Bells.
Philip F. Conroy,
181 THAMES STREET.
Phone 817.

Ideal for a Home.

The block of land on Broadway and Bedlow avenue, known as the "Civic League Lot," has been divided into house lots and is offered for sale at very low prices.

Land is all graded, high and dry, insuring dry cellars. Splendid views. Right on the car line. All purchasers are protected by reasonable restriction. A great place to live. Can't be beat.

For details and prices apply to
R. W. CURRY,
41 Chapel Street.

Franklin and Indian Red Ash COALS.
Both stove and chestnut sizes.
Try them and be convinced of their superiority.

PINNIGER & MANCHESTER CO.,
341 THAMES STREET.
Telephone 144.

WATER.

Persons desirous of having water introduced into residences or places of business should make application at the office of the Newport Water Works, 5 and 7 Marlborough street. Office hours from 8 a. m. to 5 p. m.

MIDDLETOWN.

Sunday Services at Berkeley Memorial and Methodist Episcopal Church.

[Regular correspondence of the News.]

Four clergymen assisted in the morning service Sunday at St. Columba, the Berkeley Memorial Chapel—the rector, Rev. Latta Griswold; Rev. Anson Phelps Stokes of Yale University, Rev. John B. Diman and Rev. Arthur Peasleo. Rev. Mr. Griswold read the pastoral letter from the House of Bishops. Rev. Mr. Stokes as the preacher used as his theme the New Testament word "Faith." He spoke without notes and held the close attention of his large congregation. Mr. Edward P. Lake resumed his duties at the organ after a two weeks' vacation.

In the evening at the Berkeley parish house Rev. Latta Griswold gave the second in the series of three illustrated lectures—"At the Time of Christ: The Social Life." The third, "The Religious Life," will be given November 8, as Rev. John B. Diman will speak next Sunday evening on "The European War," in place of the usual stereopticon lecture. More than 50 slides were shown Sunday evening and Mr. Edward Scott Macdermott of St. George's School acted as pianist. Most of the hymns were cast upon the screen, also portions of the Psalms.

At the afternoon service at the Methodist Episcopal Church notice was given of a winter course of illustrated lectures for Sunday evenings, commencing November 8 with "Nature's Message." Rev. Mr. Wells spoke on "The Duty of Noble Thinking." Mrs. Ida M. Brown rendered the solo, "My Peace I leave with you." In the evening the subject was "From Cripple to Athlete." Mr. Frank T. Peckham, cornet, aided the choir.

At the conclusion of the afternoon session meetings of the Official Board and of the Sunday School teachers were called. A committee comprising Miss Amy Barker, Mrs. Roland Fry and Mrs. Ida M. Brown was chosen to arrange for the harvest concert, which will probably be held November 15.

Forest avenue is closed for repairs, the upper end, near West Main road being in process of macadamizing under road overseer William H. Sisson.

A fifth bud on the night-blooming cereus plant owned by Mrs. Joel Peckham opened Saturday night, the others having bloomed in August. This is the only case known of such a division of time between blossoming, and is later than ever before known. Mrs. Peckham reports also that her pink Dorothy Perkins rose has been in blossom for some time.

Mr. Clinton G. Smith is excavating for a cellar on the north side of Green End avenue, near the junction of Indian avenue, and is planning to build a bungalow, 30 by 40 feet in size.

The Hallowe'en tea, to follow the thank offering service by the young people of the Methodist Episcopal Church, will be arranged by Miss Harriet Barker and conducted by the members of the Woman's Foreign Missionary Society.

PORTSMOUTH.

Mrs. Almira E. Tallman Surprised on Her Seventy-Sixth Birthday.

[Regular correspondence of the News.]

Mrs. Almira E. Tallman was given a genuine surprise party at her home Saturday evening, in honor of her seventy-sixth birthday. About 30 neighbors, friends and members of the Ladies' Benevolent Society, of which she is the oldest members, were present. There were two other women in the company who were also over 70. The evening was spent with singing and some poems were read. Mrs. Tallman received a few gifts as tokens of friendship. Sandwiches, cake and cocoa were served. One cake was frosted with white and then covered with 76 new pennies, and another with the figures—76—made of fancy candies.

Mr. and Mrs. Samuel A. Carter have sold to Manuel C. Corey their farm of seven acres on Wapping road, bounded on the west and south by land of Augustus L. Wilbur, on the north by land of the heirs of Jonathan Allen and on the east by Wapping road.

Mr. and Mrs. Charles Grinnell and Mrs. Warren Sherman have gone to Washington to visit their sons, Mr. Alton Grinnell and Mr. Howard Sherman, who have government positions there.

Mrs. Irma Jones, who has been spending the summer with her parents, Mr. and Mrs. John L. Harrington, has returned to her home in New York.

Mr. and Mrs. Arthur Coggeshall of Providence, formerly of this town, their daughter and her husband, Mr. and Mrs. Worrell, were in town Sunday, calling on friends.

Mrs. C. Woodman Chase has gone to Worcester for the winter and Mr. Chase is with his parents, Mr. and Mrs. Herbert Chase.

Mrs. Howard Bailey, with her two children, was guest Sunday of her father, Mr. Gardner Sherman.

Miss Louise Sullivan of Fall River was guest Sunday of her sister, Mrs. John L. Gorton.

Mrs. John R. Manchester, who has been ill for some time, is so much improved as to be able to go down stairs.

Mr. and Mrs. F. Severny, their son Harry and daughter Madeline, of Fall River, and Mr. and Mrs. Charles Durfee of Tiverton, were guests Sunday of Mr. and Mrs. Andrew J. Durfee.

Rev. Lorenzo Sears, professor at Brown University, supplied the pulpit at St. Mary's Church Sunday morning.

NEEDLESS NOISES.

Many Not Already Prohibited by Ordinance Might be Suppressed.

[New York World.]

The new anti-noise ordinance provides prompt punishment for any person plying a trade in the streets who shall make or permit to be made "any noise tending to disturb the peace and quiet of the neighborhood for the purpose of directing attention to his wares or trade or calling."

This is an improvement upon the old ordinance and will put a stop to some of the needless noises that have been an abomination to the community. There are, however, many other noises that are just as needless and just as annoying that do not come under the penalties of the law because they are not made by persons plying a trade and are not intended to attract attention to wares or to callings. They are many in number and various in nature, running all the way from the unnecessary noises of automobiles to the pounding of flat car wheels and the deafening rattle of elevated trains. The new ordinance, therefore, is but a step in the right direction, but even a step is to be welcomed.

THE ANSWER.

[Margaret E. Sangster, Jr., in Christian Herald.]

Life, Death, and Love once stood beside a field,
Where men had fought with sword, and gun, and shield,
And as they stood Life spoke with bated breath
And said, "I wonder when the foes will yield?"

Then Death with hollow eyes looked at the men
Who gasping lay about his feet, and then—
"I think," he said, "when all the world is drenched
In blood, the strife will finish——only then!"

But Love looked far away with tear-filled eyes.
"My friends," he said, "beyond the sun there lies
A land where flowers bloom with perfume sweet,
Where no one suffers pain and no one dies.

"And in this country at the rainbow's end
There lives a King who is a helper, friend;
Who pardons sin and washes guilt away,
And when men know His love, the war will end."

FANCIES.

No wonder 'tis most people's lot
Forever to be almost broke.
They keep on buying guns and shot
To make the cash go up in smoke.
—[Washington Star.

The only time some people ever count the cost is after they get the bill.—[Philadelphia Record.

Coming events sometimes cast their shadows before them to such an extent that the events themselves are quite thrown in the shade.—[Philadelphia Record.

"Mrs. Lotarot, won't you draw some pictures for me?"

"Why, my dear child, I can't draw."

"Yes, you can; father says you're a designing woman."—[Buffalo Express.

"They say that that young rounder Spendilt has committed suicide."

"Yes. The doctor says he swallowed enough poison to kill 50 men."

"Just like him! Extravagant to the last."—[Boston Transcript.

"Want your hair cut?" asked the barber.

"No," answered the customer who had seated himself in the chair, "My eyes hurt and I can't read the paper. I want to hear what's going on."—[Washington Star.

"I see that several young women up in Maine have been licensed as guides."

"How very rash!"

"Rash? Why so?"

"It will be so easy to mistake them for deers."—[Boston Transcript.

"What do you think of the location they have selected for the new railroad terminal, Mrs. Nurich?"

"I haven't given much thought to it, but I have heard my husband say it's a perfect sight."—[Buffalo Express.

PERSONALS.

....Election of Romulo S. Naon, ambassador to the United States from Argentina, to honorary membership in the American Bar Association is announced. This honor is conferred upon some prominent international jurist at the close of each annual session.

....Maxine Elliott has given a motor ambulance to the Duchess of Sutherland's hospital corps in France and expects to leave London for the front within the next few days. Miss Elliott, who is the first American actually to enlist for Red Cross work on the firing line, said her ambulance and herself are awaiting orders from the duchess, who went to the Aisne battlefield a few days ago, following her marriage to Major Fitzgerald.

....Adelina Patti was the central figure in a great demonstration at a patriotic concert held Saturday afternoon at Albert Hall, London. King George and Queen Mary were present and the audience numbered 8,000 persons. Though in her seventy-second year, the celebrated singer sang an aria written by Mozart. Her reception was unprecedentedly enthusiastic and did not end until she, wiping away tears of appreciation, sang "Home, Sweet Home."

....R. N. James, an American living in London, has spent considerable time in Vienna, which he reported calmer than London, the inhabitants receiving no news of what was taking place, but it was the gayest city he had seen in the warring countries. Mr. James told members of the American committee that Emperor Francis Joseph had conferred the highest honor that could be bestowed on a foreigner on Mrs. Penfield, wife of the American ambassador, because of her exceptional work in aid of the Red Cross—an honor very pleasing to the American colony in Vienna.

COLLEGE AND SCHOOL FOOTBALL.

At New York—Cornell 28, Brown 7.
At New York—Fordham 21, Rhode Island College 0.
At Cambridge—Harvard 13, Penn State 13.
At New Haven—Washington and Jefferson 13, Yale 7.
At Philadelphia—Pennsylvania 7, Carlisle 0.
At Princeton—Princeton 16, Dartmouth 12.
At West Point—Army 14, Holy Cross 0.
At Annapolis—Navy 48, Western Reserve 0.
At New York—New York University 17, Rensselaer Polytechnic 0.
At New York—Rutgers 16, Tufts 7.
At Syracuse—Syracuse 20, Michigan 6.
At Schenectady—Union 20, Worcester Institute of Technology 0.
At Lewiston—Maine 37, Bates 0.
At Pittsburgh—Pittsburgh 21, Georgetown 0.
At Middletown—Amherst 16, Wesleyan 0.
At Hamilton—Colgate 41, Vermont 0.
At Brunswick—Colby 48, Bowdoin 0.
At Hartford—Williams 20, Trinity 14.

At Fall River—Durfee High 7, Brockton High 7.
At Boston—Huntington School 34, Moses Brown (Providence) 0.

WAR RISK INSURANCE JUMPS.

Thes activity of German cruiser Emden in destroying British merchant marine in the Far East has caused war risk insurance to jump from rates averaging three to four per cent to five per cent on each $1,000. The coverage is on shipments from England to India, China and Japan by way of the Suez canal.

MENU FOR TUESDAY.

Cream of Corn Soup—Stir Chocolate Bread Pudding While Baking.

Breakfast

Oranges
Cereal with Cream
Bacon Boiled Eggs
Hominy Fritters
Coffee

Luncheon

Escalloped Macaroni and Cheese
Lettuce Salad
Pear Custard
Marshmallow Cake
Tea

Dinner

Cream of Corn Soup
Broiled Beef Steak
Baked Potatoes Celery
Chocolate Bread Pudding
Coffee

Cream of Corn Soup.

Add one can of corn to a pint of stock or simply cold water, let come to a boil and cook 10 minutes. Meanwhile add sliced onion to a quart of milk in double boiler and heat to boiling point. When the milk reaches boiling point, add the cooked corn and thicken with one tablespoonful of flour blended with one tablespoonful butter, cooked to a cream consistency with a cupful of water or milk. Stir in, cook for 10 minutes and strain. Add a tablespoonful of cream or butter and a cupful of one-half inch cubes of browned croutons; serve hot as possible.

Chocolate Bread Pudding.

Mix in a basin one cupful bread crumbs, four tablespoonfuls chocolate melted, two and one-fourth cupfuls scalded milk, one cupful sugar, pinch of salt, one teaspoonful vanilla extract and two well beaten eggs. Pour into a well-buttered baking dish, set in a pan of boiling water and bake in moderate oven; stir twice while baking to keep chocolate from rising to the top.

"It's a Long Way to Tipperary"

The Marching Song of the Allies

This is a song which has come with us to stay, the rising generation will sing it, in years to come. It will be mentioned in the histories which your children's children study.

"It's a Long Way to Tipperary" is in march time and its melody is one which naturally lifts the care and worry from the fighting soldiers.

On Columbia Record
A 1608, 65c
In Sheet Music—30c.

November Records on Sale.

Plummer's Music Store,
Opp. Gov. Landing.
Tel. 786.

PARAGON
AND
LEAKNOT
ROOFING PAPERS.
Waterproofed Building Paper.
Tarred Felt.
MILL END ROOFING $1.35 a Roll.
JOHN M. FRIEND,
Masons' Supplies,
Drain and Sewer Pipe.
108 THIRD ST. TEL. 311.

Special Sale
—OF—
EDISON
WAX
RECORDS.
Amberol, "4 min," 20c each, 6 for $1.00
Standard, "2 min," 10c each, 12 for $1.00
LARGE NEW STOCK TO SELECT FROM
Tel. 971 W. A. MAHER, Open Evenings.
13 Farewell St.

THE NEWPORT JOURNAL
AND WEEKLY NEWS

MILLINERY.

NEW PATTERNS
—IN—
Fall and Winter
MILLINERY.
G. H. KIRBY,
86 BROADWAY.

M. E. TOBIN,
204 SPRING ST.,
Near Pelham. Phone 1245.
Smart Street and Motor Hats,
CHIC AFTERNOON HATS.

News From "THE BABY SHOP."

The complete Fall and Winter line is now being shown. Everything that is new or desirable for the children will be found in this department.

CHILDREN'S COATS.
A full line of every kind in white and colored coats in serges, chinchillas, velvets, corduroys, etc. Priced from $2.98 up.

CHILDREN'S HATS.
Cute little styles for boys and girls. Carefully selected from the best styles shown this season. All prices from 50c up.

INFANTS' BONNETS.
The largest line ever shown in Newport in silk bonnets of every description and style. No matter what style you desire you will find it here. The line consists of plain and corded silks, satin, crepe de chine, etc. Priced from 25c to $3.00

NEW DRESSES.
The latest fall styles in Children's Dresses are very pretty and serviceable. Many novelties never shown before are in this line. Prices from 50c up.

BOYS' SUITS.
Wash Suits in white and colors. Cute little styles with eparate trousers and bloomers. The newest ideas in "Oliver Twist Suits," "Admiral Suits," etc., from 98c up

CHILDREN'S SWEATERS.
The best values in sweaters will be found here. All the new colors and styles from 98c up

CHILDREN'S UNDERWEAR.
Infants' and Children's Underwear in wool, part wool and cotton and silk and wool. Flannel Petticoats, Night Robes, Sleeping Garments, etc., etc.

KNIT GOODS.
Knitted Caps, Leggins, Bootees, Jackets, Sweaters, Carriage Robes, Hoods, etc.
Everything that you could possibly want for the children will be found here at the most reasonable prices.

Wm. B. Sherman, Jr.
145 Thames St.
Tel. 995.

John Gillies.
SLATE, TILE AND GRAVEL ROOFER
The slate that has been tested for time. Estimates furnished on old or new roofs. All work guaranteed.
Office and Yard 352 Spring Street.
Opposite Howard Street.
(Formerly 13 Webster Street).
Telephone Connection.

M. P. PIKE,
SPRING WHARF.
HORSES TO LET, DAY OR WEEK.
THREE GOOD HORSES FOR SALE.

GROCERIES AND PROVISIONS

SUGAR TAKES ANOTHER DROP.
We are now selling t andard extra fine granulated sugar
16 lbs for $1.00.
8 lbs for 50c.

Rhode Island Greening Apples
65c a bushel.
—AT—
The Boston Grocery,
THE PURE FOOD STORE,
O. F. WILCOX, Prop'r.

Jamestown Fish Co.
WE ARE NOW OPEN FOR BUSINESS. SPECIAL THIS WEEK, NICE SMALL MACKEREL, SEA FOOD OF ALL KINDS IN STOCK OR SUBJECT TO YOUR ORDER. GOODS DELIVERED THURSDAY AND FRIDAY. TERMS CASH. TELEPHONE 154 W.

GROCERIES, MEATS, Vegetables and Fruit.
OUR COFFEE
Once tried is never denied.
JOHN H. BRIERLEY,
477 Thames St.

Green Smelts 20c lb.
New Shrimp 50c qt.
JOHN Z. LAWTON,
TEL., 190. 102 THAMES ST.

Native Scallops,
Native Blue Fish,
Little Mackerel,
Native Weak Fish,
BROADWAY CASH FISH MARKET,
C. A. EASTERBROOKS, PROP'R.

Price of Coke
Prepared, delivered,
36 bushels $4.50
18 bushels 2.25
Common, delivered,
36 bushels $3.50
18 bushels 1.75
Price at Works,
Prepared .. 11c a bushel
Common .... 9c a bushel
NEWPORT GAS LIGHT CO.

THE NEWPORT JOURNAL.
AND WEEKLY NEWS.

GROCERIES AND PROVISIONS GROCERIES AND PROVISIONS.

THIS COMBINATION ORDER
For 75c.
Peck of Rhode Island Potatoes,
Peck of Yellow Onions,
Peck of Turnips,
Peck of Baldwin Apples.
—AT—
JAMES A. EDDY'S.

Acker, Merrall & Condit Company
EST. 1820
Quality That Means Protection.
Prices That Represent Profit To You.
HAMS - - - - - - - Lb. .21
ELM CITY—MILD SMOKED—8 to 10 lbs. EACH.
CHEESE - - - - - - - Lb. .21
AMERICAN-FINEST QUALITY
INDIA RELISH - - - Large Bottle .26
A. M. & C.
CIDER - - Gallon Jugs (including jug) .35
NEW SWEET
PEAS - - - - - - Large Tin .13
A. M. & C. EARLY JUNE—SWEET AND TENDER.
PEACHES--APRICOTS - - Large Tin .16
NORECA—CALIFORNIA.
2 WASHINGTON SQUARE. TELEPHONE 186-187.

NEW SWEET CIDER
25c Gallon.
W. C. SCOTT, Postoffice Square Market.
PHONE 543.

THE OLD MILL COFFEE
Be Good to Your family; SERVE THIS COFFEE, the coffee that can be enjoyed every time because It's Dependable. The yellow package at your grocers. (814)

Ask your grocer for
Kenyon's Rhode Island Johnny Cake Meal,
15c and 25c yellow carton.
Ground and packed by
C. D. KENYON, & SON,
USQUEPAUGH, R. I.
NEWPORT PAPER & GROCERY CO.
WHOLESALE DISTRIBUTORS.

Heating Apparatus,
Electric Wiring,
Gas Fitting,
Electric Bells.
Philip F. Conroy,
181 THAMES STREET.
Phone 817.

Ideal for a Home.
The block of land on Broadway and Bellow avenue, known as the "Civic League Lot," has been divided into house lots and is offered for sale at very low prices.
Land is all graded, high and dry, insuring dry cellars. Splendid views. Right on the car line. All purchasers are protected by reasonable restriction. A great place to live. Can't be beat.
For details and prices apply to
R. W. CURRY,
41 Chapel Street.

Franklin and Indian Red Ash
COALS.
Both stove and chestnut sizes.
Try them and be convinced of their superiority.
PINNIGER & MANCHESTER CO.,
341 THAMES STREET.
Telephone 144.

WATER.
Persons desirous of having water introduced into residences or places of business should make application at the office of the Newport Water Works, 5 and 7 Marlborough street. Office hours from 8 a. m. to 4 p. m.

NEWPORT DAILY NEWS.
Published every afternoon except Sundays and Holidays.
287 Thames Street, Newport, R. I.
By the T. T. Pitman Corporation.

Profits Shared with Employes.

News $6.00 a year, 12 cents a week.
Journal and Weekly News, $2 a year.
Every Friday.

TELEPHONE CALLS.

Business Office, downstairs.	9903
or if that is busy	17
Editorial and Reportorial Rooms Upstairs	782
or if that is busy	783
Mr. Pitman's Residence 18 High St.	322

The Newport Journal contains the best matter in the Daily News each week and will be sent anywhere in the United States postage paid for two dollars a year in advance. Requests for change of address should give old address as well as new.

Yearly or Term Advertisers are limited to their immediate business, are guaranteed but five insertions in a week and are allowed fifty-two changes a year. Legal notices, auction sales, amusements, cards, wants and lost and found are not included in space contract.

Advertisers using both the daily and weekly papers gain the advantage of distinct classes of readers, no persons reading both the daily and weekly. The Journal goes among people who read no other local paper.

Newport Daily News

MONDAY, OCTOBER 26, 1914.

THE NEWS IN PROVIDENCE.
The Daily News is on sale in Providence the evening of publication at Union Station.
Quaker News Co., 154 Exchange Place.

EXCLUSIVE ASSOCIATED PRESS SERVICE FOR NEWPORT.

In order to avoid delays on account of personal absence, letters to THE DAILY NEWS should not be addressed to any individual connected with the office, but, simply to the paper, or to the Editorial or Business Departments, according to the nature of the communication.

RHODE ISLAND'S EXTRAVAGANCE.

That Rhode Island has been extravagant in recent years in the matter of expenses is obvious from a glance at the reports of the state auditor. These show that in the past dozen years the expenditures of the state have doubled in amount, having jumped from $1,537,592 in 1902 to $3,211,513 in 1913, an increase of more than a million and a half dollars in a comparatively short time.

It is significant that the population increased in the same time only about 60,000 or 70,000, the exact figures not being available for the period from 1902 to 1913, as the census is taken only every five years. The gain in population, however, is only about 12 or 13 per cent, while the increase in expenditure is more than 100 per cent. It is clear, therefore, that the big jump in expenses was not required to meet the necessities of a greatly enlarged population, for the added inhabitants were not nearly numerous enough to demand such a tremendous advance. The only explanation of the situation, therefore, is on the theory of extravagance, and it is evident that the cause is to be found there.

Whether the people have received a fair equivalent for this large extra outlay may be an open question, but a study of the reports of the state auditor with the itemized accounts of the purposes for which all this has been spent does not indicate that anything like an adequate return has been made in improvements or provisions really necessary. The money perhaps has not been actually wasted, but it is doubtful if the people have been sufficiently benefitted to warrant the heavy increase in expenses and the assessment of heavier taxes to meet the obligations. The indications are strong that by no means all the added expenditures bring direct, or even indirect, advantage to those who pay the bills, and that a retrenchment would not work real hardship to any class, except perhaps those who have profited by receiving fat salaries as members of commissions newly created which could be easily abolished without injury to the state.

A comparison with the expense accounts of other states makes it plain that Rhode Island has simply been marching in the general procession of those which have been practicing extravagance and running up new bills more rapidly than they could be paid with ease. In the past five or six years all over the country there has been a remarkable increase in expenditures of state governments, running from as low as 16 to as high as 140 per cent. This is a very unusual condition, not only because of the large addition to the costs of administration, but also because it has been so general.

In this comparison our state does not make so bad a showing as many others, the increase here having been about 40 per cent, but that is too much for the gain in population, which has not been more than a third of the percentage of the advance in expenses. While Rhode Island has been extravagant, therefore, other states have been more so, though there is little comfort in that thought and no relief for those who are feeling the heavier burden of taxation.

It may be conceded that some of this added expense has been due to the increased cost of living, which naturally and inevitably affects states as well as individuals, but it cannot be granted that anything like that cause. It is impossible, therefore, to evade the placing of the responsibility upon the legislatures which have made appropriations which were not needed and are not needed today.

The wise course in such a case is to cut off outlays which are unnecessary and reduce the expenses of the state to a point where extravagance cannot be charged. Much of the unnecessary outgo has been for new commissions, which have been numerous of late and are not essential to the successful administration of the government. This is a good point at which to apply the knife and pare down expenses, cut off extravagances and live within a reasonable income, without cramping or worry concerning possible resources.

BEGBIE'S ADVICE.

England, strong upon the sea, and confident that the destruction of an enemy's commerce is as important as defeating its armies, has always stretched to the utmost the rights of belligerents to interfere with neutral commerce which might serve the interests of an enemy. Mr. Trevelyan's last volume on the American Revolution has been so recently issued that it contains a notice to the reader dated only last month and referring to the present war. In that volume he speaks in the strongest terms of the stupidity of George III's ministers, who drove Holland into war when England was already fighting France and Spain as well as the American colonies, by depredations upon Holland's commerce, though England and Holland had a treaty providing for the security of the commerce of each in case the other should be at war with a third nation. The damage inflicted upon the commerce of France or Spain in Dutch vessels was no sort of compensation for the damage done to England by adding one to the list of her enemies and moving Russia to organize a league of neutrals for mutual protection.

Mr. Harold Begbie of England is in the United States, studying American opinion, and is impressed with the importance to his country of conciliating the favor of ours. Among other things he urges that England do all she can to facilitate our trade, especially in the matter of the export of cotton. He particularly deprecates the capture of American vessels under our flag on the ground that they are not legally entitled to it, and the seizure of our exports on the ground that they are contraband because they might reach Germany. Mr. Begbie recognizes, as his government has reason to do, that England needs friends, and that Americans will not study the causes of the war in the official correspondence, but will resent any interference of the belligerents in our commerce. Whether the Brindilla is really entitled to carry our flag is not so important as the probable effect upon American opinion of her seizure. England could let a few contraband cargoes escape better than to assist Count Bernstorff and the German professors in creating a sentiment in the United States hostile to England. There are some things which, even if right, do not pay.

THE NEW TAXES.

The new tax bill will raise $90,000,000 instead of $105,000,000, which is a sensible change. The smaller sum is a great deal more than any probable loss of revenue resulting from the war, but in view of the increasing appropriations made by those redoubtable economizers, the Democrats, the supplemental income may not be more than the treasury needs.

The Senate's proposal to raise the beer tax from $1.50, where the House put it, to $1.75, was abandoned and the House rate prevailed. This is an unnecessary concession to the brewers. In the Spanish war the beer tax was $2, and the brewers paid it. Their effort to recover the money from the saloon keepers did not succeed. If it had, the saloon keepers would merely have procured smaller glasses, or managed to draw more foam. It did not come to this; the brewers were obliged to abandon their effort to collect the tax from the saloon keepers.

The tax on gasoline was also dropped by the conferees of the two branches. When it was pending a farmer in Chester county, Pa., wrote to his Congressman that there was great opposition among his neighbors to this tax, as most of them had gas engines, and one of them used 20 gallons a day while filling his silos. It would seem as though so prosperous a farmer as that were about as capable of paying a tax as anybody, but consideration of the automobilists and the prosperous farmers who run gas engines prevailed and this item went out.

Some additional revenue was necessitated by the war; more may be necessitated by the appropriations of Democrats who always talk economy and never practice it. The additional taxes are levied with some discrimination; for example, the proposed levy on life insurance policies was omitted, and the bank check stamp was taken out on the ground of the extensive annoyance it would cause and its tendency to discourage depositing money in banks. The taxation is probably more than is needed, but the most objectionable features of the original bill were eliminated before it passed.

The New York Herald, which has made a canvass of the political situation regarding the Congressional elections, gives Rhode Island two Republicans and places one seat in the doubtful column. This is the First district, in which Congressman O'Shaunessy is a candidate for re-election and Lieutenant Governor Roswell B. Burchard the Republican nominee. The Herald predicts that the Republicans will control the next House of Representatives, but by a decidedly reduced majority, about 43. The plurality in the present House is 163, or 167 if four vacancies caused by the retirement of Democrats are included.

The power of Southern delegates in Republican national conventions is no more. Chairman Hillies announces that the call for the 1916 conclave for the nomination of President and Vice President will be on an entirely new basis—one which gives the Southern states delegations representative only of the vote cast in them. The disproportionate power of the Southern delegates has been a problem in practically every national convention in the past 30 years, and a serious menace to the party.

John E. Redmond, the Irish Nationalist leader, in urging his countrymen to volunteer for the defense of the nation in the present crisis, says: "Ireland would be humiliated if, after the war, it had to be admitted that the safety and liberties of Ireland had been guarded by the sacrifices of other men, while Irishmen remained at home and took none of the risks." It would be the first time in the history of the nation.

Congressman Gardner of Massachusetts, who is demanding an investigation of the adequacy of the national defense, proposes to bring before the House rules committee a formidable array of witnesses to substantiate his statements that this country is unprepared for war. His witnesses, he says, will include army and navy officers who know what they are talking about.

The observance of "Humane Sunday," which was inaugurated by the Anti-Vivisection Society, seems to have drifted away from the initial object. On its first observance by the churches and other institutions in Pennsylvania, among other subjects treated were child labor, improper housing, ruthless business warfare, and war among nations.

Things have changed on the fighting line. Paris is so well satisfied with the successes of the allies against the Germans that the people are giving up a portion of their time to sports. Sunday there were football games between French and English teams and the first running races of the season by the Metropolitan Club of Colombes. It was different a few weeks ago.

The jury in the Carman trial is said to have broken an almost universal custom in reporting its action on Sunday, though it is not against the law to do so.

A football game in Paris between French and English teams is all right, but one between French and Germans would be more exciting.

Only one more week of the political campaign. It is enough.

FRENCH PEOPLE HELPING.

The Public Subscribing for Bonds in Order to Feed the Treasury.

The French minister of finance announced recently the total value of the national defense bonds subscribed until October 5. During the five days from October 6 to 10, inclusive, the value of the bonds issued equalled $16,573,740. The total subscribed in less than a month, since September 15, amounted to $60,124,160.

M. Ribot, the minister of finance, did not wish to obtain this vast sum of money at once for the French government, but to feed the treasury with a continuous influx of cash to meet current expenditures, without drawing unduly on the government credit account opened by the Bank of France. The public is beginning to understand M. Ribot's policy and is now buying thousands of bonds daily, tempted by the 5 per cent interest and other advantages. Owners of small savings or those in receipt of little incomes or pensions are coming in large numbers to subscribe for bonds under $200.

The great credit establishments agree to pay depositors 40 per cent on their credit accounts to enable them to subscribe to national defense bonds, payable in cash only. The banks are obliged to pay only 25 per cent to depositors plus $50. It is considered in financial quarters here that the public will continue for long to help the treasury and France by subscribing.

Business firms ask why the Bank of France does not discount the national defense 5 per cent bonds. Many commercial houses are willing to subscribe by the wholesale for these bonds if this resource is open to them. But the issue of bonds now being made by the French republic is intended to relieve discount operations and money advances and to lighten the pressure on the monetary circulation by the Bank of France.

Loans issued by small European nations are announced every day, with the avowed object, for military purposes, of defending their neutrality against the great powers. Sweden wants 430,000,000 crowns at 5 per cent. Denmark issues a loan of $55,000,000 at 4 per cent. Holland recently issued a loan to cover military outlay. Switzerland asked for $30,000,000 to defray the expenses of mobilization, and now Roumania follows suit.

STORE FOR RENT
IN "THE BERKELEY."
The store on John Street, very near Bellevue Avenue. Apply to
RICHARD C. DERBY,
136 Bellevue Avenue.

NOTICE.

The members of the Bricklayers, Masons and Plasterers' Union are requested to meet on Tuesday, Oct. 27th, at 10 o'clock at 49 East Bowery St., for the purpose of attending the funeral of our late brother, John H. Tozer.

JAMES M'PHERSON, Pres.
JOHN P CASEY, Secy.

THE NEWPORT JOURNAL AND WEEKLY NEWS.
[illegible]

INCOME TAX RETURNS.

Forty-Four Persons in the United States Realize Over a Million Dollars.

Officially there are 44 persons in the United States with incomes of a million dollars and over. There are 91 with incomes of more than $500,000 and less than $1,000,000. There are 998 whose incomes are between $75,000 and $100,000. These figures have been given out by the Treasury Department as disclosed by the income tax returns filed during the fiscal year of 1914. The largest number of individual taxpayers fell within the class of incomes of $3,333.33 and $5,000. Their number was 114,484. The next largest number fell within the classification whose incomes ranged between $5,000 and $10,000.

There were 6,682 married women who rendered separate returns and 23,551 unmarried women who returned incomes for taxation. The number of single men who returned incomes was 55,212.

It is said that the persons who are popularly supposed to be in the enjoyment of very large incomes turn out in some instances to be comparatively small taxpayers, while many persons not generally supposed to be in the millionaire class return incomes which indicate that they are much wealthier than their fellow citizens have believed. The following is the classification made public by Secretary McAdoo:

"The following table shows the total number of income tax returns filed during the fiscal year of 1914, classified according to the amounts of net income shown on the returns:

Classification.	No. Returns
$2,500 to $3,333	79,426
$3,333 to $5,000	114,484
$5,000 to $10,000	101,718
$10,000 to $15,000	26,188
$15,000 to $20,000	11,977
$20,000 to $25,000	6,187
$25,000 to $30,000	4,164
$30,000 to $40,000	4,553
$40,000 to $50,000	2,427
$50,000 to $75,000	2,168
$75,000 to $100,000	998
$100,000 to $150,000	785
$150,000 to $200,000	311
$200,000 to $250,000	145
$250,000 to $300,000	94
$300,000 to $400,000	84
$400,000 to $500,000	44
$500,000 to $1,000,000	91
$1,000,000 and over	44
Total	357,598
Married	278,835
Single men	55,212
Single women	23,551
	357,598
Married women rendering separate returns included above	6,682

"These returns for the first year of the operation of the new income tax law cover incomes for the 10 months from March 1 to December 1, 1913."

NAVAL ORDERS AND MOVEMENTS

The following orders to officers are reported by the Navy Department:

Captain C. B. Morgan, detached from the navy recruiting station, New York and ordered to command the Minnesota.

Lieutenant Commander O. G. Murfin detached from the naval station, Guam, and ordered to the Asiatic station.

Lieutenant H. D. Cooke, Jr., detached from the Georgia and ordered to command the Henley.

Lieutenant (junior grade) W. H. Stiles, Jr., detached from the Alabama and ordered to the navy yard, Puget Sound.

Ensign S. G. Wemble, detached from the Hull and ordered to the Stewart.

Ensign G. W. Leomountain, detached from the Nashville and ordered to the Connecticut.

Surgeon C. F. Ely detached from the naval station, Samoa, and ordered to temporary duty on the South Dakota.

Chief Machinist Charles Franz, detached from the navy yard, Charleston, S. C., and ordered to the Connecticut.

Chief Machinist J. H. Morrison, detached from the Connecticut and ordered to the Ohio.

Machinist J. E. Burger, ordered to the navy yard, Charleston, S. C.

The following movements of vessels are reported:

Arrived—Michigan at Norfolk. Supply at Manila, Georgia at Boston, Tennessee at Beirut, Virginia at Hampton Roads, North Dakota at Lynnhaven Roads, Raleigh and La Paz, New York at Tompkinsville.

Sailed—Nero, from San Francisco for La Paz; Chattanooga, from Manzanillo for Acapulco; Osceola, from Key West for Guantanamo; Accomac, from Boston for Rockland; New Jersey, from Hampton Roads for Boston; Cleveland, from La Paz for San Diego; Caesar, from Santo Domingo City for Macorts.

JOSEPH W. ALBRO,
Electrical Contractor,
24 Gould Street. Phone 242.

Metz Cars.

The Metz 1915 Car, having the conveniences and comforts of the modern automobile, is particularly adapted for the use of ladies who wish to own and drive a car. Instead of the usual complicated change gear set, which so few understand, it has driving discs which can be readily understood by anyone, and its operation is simplified so that the driver knows at all times just what is going to happen, and it can go where any other car can go.

Lynch Brothers have received a demonstrating car and will be pleased to show it at your door.

Thomas J. Gibson,
Formerly Senior Member of Gibson Bros.,
FLORIST.
Choice flowers cut fresh every morning.
Roses, Lily of the Valley and Orchids.
36 Washington Sq. Tel. 2781 or 1770

NOTICE.

CANVASS.

The Board of Aldermen of the City of Newport will be in session as a Board of Canvassers at their Chamber in the City Hall, on

OCTOBER 23rd, 1914,
At eight o'clock, P. M.,

For the purpose of canvassing and correcting the District Lists of Voters in the several Districts, and on

OCTOBER 28th, 1914,
At ten o'clock, A. M.,

For the purpose of canvassing, correcting and completing the District Lists of Voters in Newport, for the District Meetings to be holden on Tuesday, the Third day of November, 1914.

Witness my hand,
F. N. Fullerton, City Clerk.

ARMY POLO.

Natural Qualifications Cannot be Developed Without Good Mounts.

[Outing.]

That the young officers in the United States army constitute the finest natural polo material which can be singled out in any group is a statement which will be supported by most followers of polo who know the army. And the younger officers are all anxious to take up the galloping game. Especially in the classes which have been graduated from West Point in the past half dozen years there is a keen interest in the desire to become proficient in polo.

But natural playing material is only one of the requisites for polo. The other is horses. The truth of the matter is that polo efficiency cannot be developed without good horses. A man may have all the natural qualifications in the world and, unless he has a mount with the thoroughbred instinct for placing him "on the ball," he may never develop into more than a mediocre player. The fact that American army officers have done as well in polo as they have with horses as poor as they have had "is sufficient proof of their natural ability.

MIDDLETOWN ELECTION WARRANT.

TOWN OF MIDDLETOWN.

Election Warrant.

THE STATE OF RHODE ISLAND AND PROVIDENCE PLANTATIONS.
Newport Sc.
Town Clerk's Office of Middletown,
October 26, A. D. 1914.

Whereas, the Tuesday next after the first Monday of November next, A. D. 1914, is one of the days designated in the Constitution of this State, for the biennial election of General Officers and Senators and Representatives to the General Assembly of this State, and also is one of the days appointed by law, for the election of Representatives in Congress from this State:

And Whereas, the General Assembly by its certain resolution passed May 1, 1914, has proposed the amendment to the Constitution of the State, hereinafter recited, and provided that it should be submitted to the qualified electors of the State in accordance with the provisions of Article 13 of the Constitution:

Therefore, the qualified electors of the Town of Middletown, are hereby notified and warned to assemble in Town Meeting at the Town Hall in said Town, on the Tuesday next after the first Monday, in November next, A. D. 1914—it being the third day of November next, A. D. 1914—at ten o'clock A. M., for the following named purposes, to wit:—

Before the election of Senator and Representative shall be had to consider the following named proposition of amendment to the Constitution of this State proposed by the General Assembly thereof, to wit:

STATE OF RHODE ISLAND AND PROVIDENCE PLANTATIONS.
Office of the Secretary of State, Providence.

At the present session of the General Assembly, began and holden at Providence on the Sixth day of January, 1914, a Resolution in the words, following was on May 1, 1914, adopted, viz.:

Resolution Proposing an Amendment to the Constitution of the State.

"RESOLVED, that a majority of all the members elected to each house of the General Assembly voting therefor, the following amendment to the Constitution of the State be proposed to the qualified electors of the State in accordance with the provisions of Article XIII of the Constitution, for their adoption, to be denominated Article ——— of amendments.

ARTICLE———.

"Section 1. The General Assembly may authorize the acquiring or taking in fee by the State, or by any cities or towns, of more land and property than is needed for actual construction in the establishing, laying out, widening, extending or relocating of public highways, streets, places, parks or parkways; PROVIDED, HOWEVER, that the additional land and property so authorized to be acquired or taken shall be no more in extent than would be sufficient to form suitable building sites abutting on such public highway, street, place, park or parkway. After so much of the land and property has been appropriated for such public highway, street, place, park or parkway as is needed therefor, the remainder may be held and improved for any public purpose or purposes, or may be sold or leased for value with or without suitable restrictions, and in case of any such sale or lease, the person or persons from whom such remainder was taken shall have the first right to purchase or lease the same upon such terms as the State or city or town is willing to sell or lease the same."

To give in their votes in the manner provided by law, for the election of a Representative from the First Congressional District of this State, to represent said District in the Sixty-fourth Congress of the United States.

To elect in the manner provided by law one Senator and one Representative, to represent this Town in the General Assembly of this State, for the political term ensuing the first Tuesday of January next, A. D. 1915. To give in their votes in the manner provided by law, for a Governor, Lieutenant Governor, Secretary of State, Attorney General and General Treasurer of this State, for the political term ensuing the first Tuesday of January next, A. D. 1915.

To consider and vote upon the following-named question, to wit:

"Will this Town grant licenses for the sale of intoxicating liquors?"

And to consider, transact and do any and all such other prudential business,—which may legally come before said meeting—for the benefit of this Town of Middletown and the good people thereof.

The law requires that the polls be kept open until three o'clock P. M., after that hour they may be closed at any time by vote of the electors.

Witness my hand and the seal of said Town of Middletown on this twenty-sixth day of October, A. D. 1914.

(SEAL) ALBERT L. CHASE,
Town Clerk.

U. S. ENGINEER OFFICE, Newport, R. I., October 26, 1914. Sealed proposals for dredging and rock removal in Newport Harbor, R. I., will be received at this office until 12 o'clock, noon, November 25, 1914, and then publicly opened. Information on application. JOHN MILLIS, Col., Engrs.

GIVE US YOUR ELECTRICAL WORK AND SAVE MONEY.
CHASE & HAZARD,
Electrical Contractors.
Rear 200 Thames St.
Tel. 2273.

IDA G. ST. CLAIR,
Public Stenographer and Typist.
Corner Bridge and Washington St.
OLIVER TYPEWRITER AGENCY
[illegible]

THE WEATHER.

BOSTON, Oct. 26.—Forecast for Boston and vicinity—Generally fair and cooler tonight and Tuesday; moderate seasonably cool weather in Alberta winds.

WASHINGTON, Oct. 26.—Forecast for southern New England—Local rain and cooler tonight; Tuesday, cooler and generally fair; moderate to fresh west to northwest winds.

WASHINGTON, Oct. 26.—Forecast for northern New England—Rain or snow and colder tonight; Tuesday, colder and generally fair; moderate to fresh southwest to west winds.

WEATHER CONDITIONS.

A barometeric depression central today in the St. Lawrence valley caused light precipitation during the past 24 hours in the Lake region and western New York state. A disturbance in the eastern part of the Gulf of Mexico caused precipitation in Florida. Fair weather, with generally clear sky, obtains in the western half of the country. The northwestern high pressure area is central at Bismarck, N. D., and it has been accompanied by unerate to fresh west northwest and Assiniboia. The lowest in the United States was 18 degrees at Williston, N. D., and a temperature below the seasonable average prevailed eastward to the middle Lake region. In New York city at 8 a. m. the temperature was 46, Boston 53, Washington 54, Jacksonville 70, New Orleans 65, St. Louis 46, Chicago 46, Kansas City 44, Des Moines 38, Salt Lake City 45, Denver 34, San Francisco 58 and Portland, Oregon, 50.

LOCAL CONDITIONS.

	8 h	12 h	2 h
Temperature	54	56	58
Barometer	29.92	——	Lower
Wind	W	S W	S W
Weather	Clear	Fair	Cloudy

MINIATURE CALENDAR.

Monday, October 26.
Sun rises 6:10 sets 4:48
Moon sets 11:43
Day's length 10:38, decrease 4:41
High water 1:20 a. m.; 1:43 p. m.

Tuesday, October 27.
Sun rises 6:11 sets 4:47
Moon sets morn
Day's length 10:36, decrease 4:43
High water 2:22 a. m.; 2:48 p. m.

Moon's Phases.
Full Moon, Nov. 2d, 6:49 p. m.
Last Quarter Nov. 10th, 6:37 p. m.
New Moon, Nov. 17th, 11:02 a. m.
First Quarter Nov. 24th, 8:39 a. m.

NEW TODAY.

[Only first insertions listed here.]

	page
Bijou Theatre	5
Liquor Notices	4
Plummer—Song	3
For Sale—Loam	9
Bee Hive—Yarns	1
Election Warrant	7
To Let—Tenement	9
Wanted—Tenement	9
Lambs' Club Dance	5
To Let—Pool Room	9
Certain-teed Roofing	2
H. F. Rooney—Specials	5
Proposals for Dredging	4
Wanted—Laundry Work	9
Barney—Victor Victrolas	6
W. C. Scott—Sweet Cider	3
For Sale—Blacksmith Shop	9
Boston Store—Wash Goods	5
Acker, Merrall & Condit Co.	3
Jamestown Election Warant	8
Mineola Council—Whist, etc	5
Downing—Muslin Underwear	5
James A. Eddy—Combination	3
A. C. Titus Co.—Parlor Pieces	1
Middletown—Election Warrant	4
For Sale—Orpington Cockerels	9
Chase & Hazard—Electricians	4
New York Specialty Shop Sale	9
Cottage for Sale, off Broadway	4
Wanted—Situation by Waitress	9
Providence Telephone Company	2
Century Store—Beacon Blankets	9
Wanted—Situation as Laundress	9
Wanted—Woman to Attend Lady	9
The Edward A. Brown Co.—Butter	1
Bricklayers, M. & P. Union—Notice	4
West Union Day and Night Letters	8
Cherry & Webb, Prov.—Coats, Suits	8
Prov. F. R. & Newport Steamboat Co.	6
Cherry & Webb, Fall River—Suits, etc	2

TO INSURE INSERTION ON THE DAY DESIRED, CHANGES OF ADVERTISEMENTS SHOULD BE SENT IN THE NIGHT BEFORE. ADVERTISERS ON YEARLY CONTRACTS ARE ALLOWED TO CHANGE MATTER ONCE A WEEK WITHOUT CHARGE.

FOR RENT,
Near the Postoffice, a modern furnished cottage with bath and hot water heat.
HERBERT L. DYER,
162 BELLEVUE AVENUE,
Branch, 64 BROADWAY.

Aetna Life Insurance Company.
Aetna Accident & Liability Company of Hartford, Conn.
Assets over One Hundred Millions.
Life, Accident, Health, Plate Glass, Automobile, Burglary, Surety Bonds, Compensation. } INSURANCE.
HENRY BULL COMPANY,
(Packer Braman)
183 Thames St. Gas Building.

Liquor Notice!

Applications for Liquor Licenses for the ensuing year with proper bonds must be filed with the Board of License Commissioners on or before Thursday eve., Nov. 5th.

Per order of Board

John Mahan, Chairman,
John T. Allen,
William H. Tobin, Clerk.

MISS LAWTON'S ANTIQUE ROOMS,
SPECIAL FOR 3 DAYS.
One Six Leg Mahogany Dining Table, Old Mirrors and Clocks.
47 Bridge Street,
[illegible]

For Sale in Jamestown,
An eight-room cottage with bathroom, furnace and hardwood floors. Price $1,800, part cash.
AMOS L. PECKHAM, Agent.

Cottage For Sale
Off Broadway and near Soldiers and Sailors Monument.
This is an excellent 9 room cottage, with hot water heating and all modern improvements. Over 7,000 square feet of land. Will sell to a quick purchaser for $5,500. Inspection invited.
A. O'D. TAYLOR,
Real Estate Agent,
122 BELLEVUE AVENUE.

DIED.

TOZER—In this city, 24th inst., John H. Tozer, aged 57 years.
Funeral services at the Belmont Memorial Chapel, Island cemetery, Tuesday, Oct. 27, at 11 a. m. Relatives and friends are invited to attend.

HUNNICK—In this city, 24th inst., Jane, wife of Robert Hunnick.
Funeral service at Emmanuel Church, Tuesday, Oct. 27, at 2:30 P. M. Relatives and friends are invited.

REYNOLDS—In this city, 25th inst., Gardiner B. Reynolds, in his 45th year.
Funeral service at his late residence, 32 Newport avenue, Tuesday, Oct. 27, at 1 P. M. Relatives and friends are invited.

ASH—In Providnece, 25th inst., Mary J., wife of James Ash, in her 66th year.

BRANDAMORE—In Providence, 25th inst., Frances Josephine, wife of Joseph Brandamore, in her 80th year.

CROWELL—In Providence, 24th inst., Edward R. Crowell, in his 81st year.

ROBERTS—In Providence, 25th inst., Catherine, wife of Daniel C. Roberts.

DOYLE—In Providence, 25th inst., Mary A. (Harrington), widow of Charles Doyle.

FULLER—In Auburn, 25th inst., James Rushing Fuller, in his 37th year.

HOLT—In Woonsocket, 25th inst., Harriet A., widow of Enoch Holt, in her 76th year.

NORTHUP—In Davisville, 25th inst., Ruth J. Northup, in her 76th year.

SAMUEL W. MARSH,
101 Thames Street.
Undertaker and Licensed Embalmer. Night calls answered from residence, 25 Cranston Ave. Office Tel. 923. Res. 1050.

INSTRUCTION.

PROF. G. M. de CALMOUTIER,
Formerly with the New Orleans French Opera Co.
Classes: French language, theory of music, piano, band and orchestra instruction.
Address 38 Catherine St.

The Berkeley School
FOR GIRLS.
Cor. Kay St. and Cranston Av.
(Formerly residence of Judge Clinton Gray).
COLLEGE PREPARATORY and FINISHING COURSES.
Music, Art and Languages especially emphasized
Montessori Class for children.
Fall term begins October 7th for Boarding and Day pupils.
Circulars sent upon request. Tel. 20.

Mrs. T. W. Freeborne,
228 SPRING STREET.
TEACHER OF PIANO.
Telephone 1537.

INSTRUCTION IN DANCING.
Classes in Odd Fellows Hall Mondays.
MR. AND MRS. JOHN DUGAN.

MISS SAYER'S SCHOOL,
2 Whitfield Court.
The school will begin its twenty-fourth year on September 17th. Girls of all ages and boys under high school grades received.

BENJ. F. TANNER,
Contractor and Builder, and Agents for
Century Asbestos Slates or Shingles.
NO MORE HOT ROOFS.
Best Fireproof. Do not crack or come off or leak or turn up.
305 Roofs put in during last nine years. Every roof has one year's care. Stone, Slate, Shingle, Copper and Tin Roofs were torn off and damaged in last two heavy gales. The only damage on 305 Century Slate Roofs were two ridge rolls blown off and slight leak in two other roofs. Convention Hall at Beach stood recent gales without a slate cracked or started.
Any skilled mechanic can put them on. Be sure you purchase Century Asbestos Slates.

Registry Voters of Foreign Birth.

Notice is hereby given to Registry Voters of Foreign Birth, who have not previously filed proof of citizenship, and who wish to vote at the Election to be held on the **Third day of November A. D. 1914**, that the time of filing such proof, in order to vote at said Election, expires October 23, 1914, at 5 o'clock P. M.

Personal Property Voters.

Persons assessed for Personal Property, whose names are on the voting list must pay the tax on the same on or before **October 27, 1914**, to qualify them to vote at the Election to be holden on the Third day of November A. D. 1914.

STUDIO STORE GOODS
FOR SALE AT
37 Everett Street, near Kay.
Telephone 1750.
Musical merchandise, religious articles, jewelry, silverware, cut glass, etc. Fine repairing on same.
ARCHIE MAC DONALD.

NOTICE.

CANVASS.

The Town Council of the Town of Jamestown, will be in session as a Board of Canvassers at the Town Clerk's Office, in said Town on

Thursday, Oct. 29th, 1914,
At 1:30 o'clock, P. M.,

For the purpose of canvassing and correcting the Voting Lists, for the election to be held on Tuesday, November 3rd, 1914.

Witness my hand.
WM. H. SEVERANCE,
Town Clerk.

NEWPORT DAILY NEWS.
Published every afternoon except Sundays and Holidays.
207 Thames Street, Newport, R. I.
By the T. T. Pitman Corporation.

Profits Shared with Employes.

News $6.00 a year, 12 cents a week.
Journal and Weekly News, $2 a year.
Every Friday.

TELEPHONE CALLS.
Business Office, downstairs. 9903
or if that is busy 17
Editorial and Reportorial Rooms
Upstairs 782
or if that is busy 783
Mr. Pitman's Residence
18 High St. 322

The Newport Journal contains the best matter in the Daily News each week and will be sent anywhere in the United States postage paid for two dollars a year in advance. Requests for change of address should give old address as well as new.

Yearly or Term Advertisers are limited to their immediate business, are guaranteed but five insertions in a week and are allowed fifty-two changes a year. Legal notices, auction sales, amusements, cards, wants and lost and found are not included in space contract.

Advertisers using both the daily and weekly papers gain the advantage of distinct classes of readers, no persons reading both the daily and weekly. The Journal goes among people who read no other local paper.

Newport Daily News

MONDAY, OCTOBER 26, 1914.

THE NEWS IN PROVIDENCE.

The Daily News is on sale in Providence the evening of publication at Union Station.
Quaker News Co., 154 Exchange Place.

EXCLUSIVE ASSOCIATED PRESS SERVICE FOR NEWPORT.

In order to avoid delays on account of personal absence, letters to THE DAILY NEWS should not be addressed to any individual connected with the office, but, simply to the paper, or to the Editorial or Business Departments, according to the nature of the communication.

RHODE ISLAND'S EXTRAVAGANCE.

That Rhode Island has been extravagant in recent years in the matter of expenses is obvious from a glance at the reports of the state auditor. These show that in the past dozen years the expenditures of the state have doubled in amount, having jumped from $1,537,582 in 1902 to $3,211,513 in 1913, an increase of more than a million and a half dollars in a comparatively short time.

It is significant that the population increased in the same time only about 60,000 or 70,000, the exact figures not being available for the period from 1902 to 1913, as the census is taken only every five years. The gain in population, however, is only about 12 or 13 per cent, while the increase in expenditure is more than 100 per cent. It is clear, therefore, that the big jump in expenses was not required to meet the necessities of a greatly enlarged population, for the added inhabitants were not nearly numerous enough to demand such a tremendous advance. The only explanation of the situation, therefore, is on the theory of extravagance, and it is evident that the cause is to be found there.

Whether the people have received a fair equivalent for this large extra outlay may be an open question, but a study of the reports of the state auditor with the itemized accounts of the purposes for which all this has been spent does not indicate that anything like an adequate return has been made in improvements or provisions really necessary. The money perhaps has not been actually wasted, but it is doubtful if the people have been sufficiently benefitted to warrant the heavy increase in expenses and the assessment of heavier taxes to meet the obligations. The indications are strong that by no means all the added expenditures bring direct, or even indirect, advantage to those who pay the bills, and that a retrenchment would not work real hardship to any class, except perhaps those who have profited by receiving fat salaries as members of commissions newly created which could be easily abolished without injury to the state.

A comparison with the expense accounts of other states makes it plain that Rhode Island has simply been marching in the general procession of those which have been practicing extravagance and running up new bills more rapidly than they could be paid with ease. In the past five or six years all over the country there has been a remarkable increase in expenditures of state governments, running from as low as 16 to as high as 140 per cent. This is a very unusual condition, not only because of the large addition to the costs of administration, but also because it has been so general.

In this comparison our state does not make so bad a showing as many others, the increase here having been about 40 per cent, but that is too much for the gain in population, which has not been more than a third of the percentage of the advance in expenses. While Rhode Island has been extravagant, therefore, other states have been more so, though there is little comfort in that thought and no relief for those who are feeling the heavier burden of taxation.

It may be conceded that some of this added expense has been due to the increased cost of living, which naturally and inevitably affects states as well as individuals, but it cannot be granted that anything like the total amount can be justly ascribed to that cause. It is impossible, therefore, to evade the placing of the responsibility upon the legislatures which have made appropriations which were not needed and are not needed today.

The wise course in such a case is to cut off outlays which are unnecessary and reduce the expenses of the state to a point where extravagance cannot be charged. Much of the unnecessary outgo has been for new commissions, which have been numerous of late and are not essential to the successful administration of the government. This is a good point at which to apply the knife and pare down expenses, cut off extravagances and live within a reasonable income, without cramping or worry concerning possible resources.

BEGBIE'S ADVICE.

England, strong upon the sea, and confident that the destruction of an enemy's commerce is as important as defeating its armies, has always stretched to the utmost the rights of belligerents to interfere with neutral commerce which might serve the interests of an enemy. Mr. Trevelyan's last volume on the American Revolution has been so recently issued that it contains a notice to the reader dated only last month and referring to the present war. In that volume he speaks in the strongest terms of the stupidity of George III's ministers, who drove Holland into war when England was already fighting France and Spain as well as the American colonies, by depredations upon Holland's commerce, though England and Holland had a treaty providing for the security of the commerce of each in case the other should be at war with a third nation. The damage inflicted upon the commerce of France or Spain in Dutch vessels was no sort of compensation for the damage done to England by adding one to the list of her enemies and moving Russia to organize a league of neutrals for mutual protection.

Mr. Harold Begbie of England is in the United States, studying American opinion, and is impressed with the importance to his country of conciliating the favor of ours. Among other things he urges that England do all she can to facilitate our trade, especially in the matter of the export of cotton. He particularly deprecates the capture of American vessels under our flag on the ground that they are not legally entitled to it, and the seizure of our exports on the ground that they are contraband because they might reach Germany. Mr. Begbie recognizes, as his government has reason to do, that England needs friends, and that Americans will not study the causes of the war in the official correspondence, but will resent any interference of the belligerents in our commerce. Whether the British is really entitled to carry our flag is not so important as the probable effect upon American opinion of her seizure. England could let a few contraband cargoes escape better than to assist Count Bernstorff and the German professors in creating a sentiment in the United States hostile to England. There are some things which, even if right, do not pay.

THE NEW TAXES.

The new tax bill will raise $90,000,000 instead of $105,000,000, which is a sensible change. The smaller sum is a great deal more than any probable loss of revenue resulting from the war, but in view of the increasing appropriations made by those redoubtable economizers, the Democrats, the supplemental income may not be more than the treasury needs.

The Senate's proposal to raise the beer tax from $1.50, where the House put it, to $1.75, was abandoned and the House rate prevailed. This is an unnecessary concession to the brewers. In the Spanish war the beer tax was $2, and the brewers paid it. Their effort to recover the money from the saloon keepers did not succeed. If it had, the saloon keepers would merely have procured smaller glasses, or managed to draw more foam. It did not come to this; the brewers were obliged to abandon their effort to collect the tax from the saloon keepers.

The tax on gasoline was also dropped by the conferees of the two branches. When it was pending a farmer in Chester county, Pa., wrote to his Congressman that there was great opposition among his neighbors to this tax, as most of them had gas engines, and one of them used 20 gallons a day while filling his silos. It would seem as though so prosperous a farmer as that were about as capable of paying a tax as anybody, but consideration of the automobilists and the prosperous farmers who run gas engines prevailed and this item went out.

Some additional revenue was necessitated by the war; more may be necessitated by the appropriations of Democrats who always talk economy and never practice it. The additional taxes are levied with some discrimination; for example, the proposed levy on life insurance policies was omitted, and the bank check stamp was taken out on the ground of the extensive annoyance it would cause and its tendency to discourage depositing money in banks. The taxation is probably more than is needed, but the most objectionable features of the original bill were eliminated before it passed.

The New York Herald, which has made a canvass of the political situation regarding the Congressional elections, gives Rhode Island two Republicans and places one seat in the doubtful column. This is the First district, in which Congressman O'Shaunessy is a candidate for re-election and Lieutenant Governor Roswell B. Burchard the Republican nominee. The Herald predicts that the Democrats will control the next House of Representatives, but by a decidedly reduced majority, about 43. The plurality in the present House is 163, or 167 if four vacancies caused by the retirement of Democrats are included.

The power of Southern delegates in Republican national conventions is no more. Chairman Hillies announces that the call for the 1916 conclave for the nomination of President and Vice President will be on an entirely new basis—one which gives the Southern states delegations representative only of the vote cast in them. The disproportionate power of the Southern delegates has been a problem in practically every national convention in the past 30 years, and a serious menace to the party.

John E. Redmond, the Irish Nationalist leader, in urging his countrymen to volunteer for the defense of the nation in the present crisis, says: "Ireland would be humiliated if, after the war, it had to be admitted that the safety and liberties of Ireland had been guarded by the sacrifices of other men, while Irishmen remained at home and took none of the risks." It would be the first time in the history of the nation.

Congressman Gardner of Massachusetts, who is demanding an investigation of the adequacy of the national defense, proposes to bring before the House rules committee a formidable array of witnesses to substantiate his statements that this country is unprepared for war. His witnesses, he says, will include army and navy officers who know what they are talking about.

The observance of "Humane Sunday," which was inaugurated by the Anti-Vivisection Society, seems to have drifted away from the initial object. On its first observance by the churches and other institutions in Pennsylvania, among other subjects treated were child labor, improper housing, ruthless business warfare, and war among nations.

Things have changed on the fighting line. Paris is so well satisfied with the successes of the allies against the Germans that the people are giving up a portion of their time to sports. Sunday there were football games between French and English teams and the first running races of the season by the Metropolitan Club of Colombes. It was different a few weeks ago.

The jury in the Carman trial is said to have broken an almost universal custom in reporting its action on Sunday, though it is not against the law to do so.

A football game in Paris between French and English teams is all right, but one between French and Germans would be more exciting.

Only one more week of the political campaign. It is enough.

FRENCH PEOPLE HELPING.

The Public Subscribing for Bonds in Order to Feed the Treasury.

The French minister of finance announced recently the total value of the national defense bonds subscribed until October 5. During the five days from October 6 to 10, inclusive, the value of the bonds issued equalled $15,573,740. The total subscribed in less than a month, since September 15, amounted to $60,124,160.

M. Ribot, the minister of finance, did not wish to obtain this vast sum of money at once for the French government, but to feed the treasury with a continuous influx of cash to meet current expenditures, without drawing unduly on the government credit account opened by the Bank of France. The public is beginning to understand M. Ribot's policy and is now buying thousands of bonds daily, tempted by the 5 per cent interest and other advantages. Owners of small savings or those in receipt of little incomes or pensions are coming in large numbers to subscribe for bonds under $200.

The great credit establishments agree to pay depositors 40 per cent on their credit accounts to enable them to subscribe to national defense bonds, payable in cash only. The banks are obliged to pay only 25 per cent to depositors plus $50. It is considered in financial quarters here that the public will continue for long to help the treasury and France by subscribing.

Business firms ask why the Bank of France does not discount the national defense 5 per cent bonds. Many commercial houses are willing to subscribe by the wholesale for these bonds if this resource is open to them. But the issue of bonds now being made by the French republic is intended to relieve discount operations and money advances and to lighten the pressure on the monetary circulation by the Bank of France.

Loans issued by small European nations are announced every day, with the avowed object, for military purposes, of defending their neutrality against the great powers. Sweden wants 130,000,000 crowns at 5 per cent. Denmark issues a loan of $55,000,000 at 4 per cent. Holland recently issued a loan to cover military outlay. Switzerland asked for $30,000,000 to defray the expenses of mobilization, and now Roumania follows suit.

STORE FOR RENT
IN "THE BERKELEY."
The store on John Street, very near Bellevue Avenue. Apply to
RICHARD C. DERBY,
136 Bellevue Avenue.

NOTICE.

The members of the Bricklayers, Masons and Plasterers' Union are requested to meet on Tuesday, Oct. 27th, at 10 o'clock at 49 East Bowery St., for the purpose of attending the funeral of our late brother, John H. Tozer.

JAMES M'PHERSON, Pres.
JOHN P. CASEY, Secy.

THE NEWPORT JOURNAL.
AND WEEKLY NEWS.
Is Especially Adapted for Mailing.

INCOME TAX RETURNS.

Forty-Four Persons in the United States Realize Over a Million Dollars.

Officially there are 44 persons in the United States with incomes of a million dollars and over. There are 91 with incomes of more than $500,000 and less than $1,000,000. There are 598 whose incomes are between $75,000 and $100,000. These figures have been given out by the Treasury Department as disclosed by the income tax returns filed during the fiscal year of 1914. The largest number of individual taxpayers fell within the class of incomes of $3,333.33 and $5,000. Their number was 114,484. The next largest number fell within the classification whose incomes ranged between $5,000 and $10,000.

There were 6,682 married women who rendered separate returns and 23,651 unmarried women who returned incomes for taxation. The number of single men who returned incomes was 55,212.

It is said that the persons who are popularly supposed to be in the enjoyment of very large incomes turn out in some instances to be comparatively small taxpayers, while many persons not generally supposed to be in the millionaire class return incomes which indicate that they are much wealthier than their fellow citizens have believed. The following is the classification made public by Secretary McAdoo:

"The following table shows the total number of income tax returns filed during the fiscal year of 1914, classified according to the amounts of net income shown on the returns:

Classification.			No. Returns
$2,500	to	$3,333	79,428
$3,333	to	$5,000	114,484
$5,000	to	$10,000	101,718
$10,000	to	$15,000	26,158
$15,000	to	$20,000	11,977
$20,000	to	$25,000	6,187
$25,000	to	$30,000	4,164
$30,000	to	$40,000	4,553
$40,000	to	$50,000	2,427
$50,000	to	$75,000	2,168
$75,000	to	$100,000	998
$100,000	to	$150,000	785
$150,000	to	$200,000	311
$200,000	to	$250,000	145
$250,000	to	$300,000	94
$300,000	to	$400,000	84
$400,000	to	$500,000	44
$500,000	to	$1,000,000	91
$1,000,000 and over			44
Total			357,598
Married			278,835
Single men			55,312
Single women			23,551
			357,598
Married women rendering separate returns included above			6,682

"These returns for the first year of the operation of the new income tax law cover incomes for the 10 months from March 1 to December 1, 1913."

NAVAL ORDERS AND MOVEMENTS

The following orders to officers are reported by the Navy Department:

Captain C. B. Morgan, detached from the navy recruiting station, New York and ordered to command the Minnesota.

Lieutenant Commander D. H. Murfin, detached from the naval station, Guam, and ordered to the Asiatic station.

Lieutenant H. D. Cooke, Jr., detached from the Georgia and ordered to command the Henley.

Lieutenant (junior grade) W. H. Stiles, Jr., detached from the Alabama and ordered to the navy yard, Puget Sound.

Ensign S. G. Wemble, detached from the Hull and ordered to the Stewart.

Ensign G. W. Leomountain, detached from the Nashville and ordered to the Connecticut.

Surgeon C. F. Ely detached from the naval station, Samoa, and ordered to temporary duty on the South Dakota.

Chief Machinist Charles Franz, detached from the navy yard, Charleston, S. C., and ordered to the Connecticut.

Chief Machinist J. H. Morrison, detached from the Connecticut and ordered to the Ohio.

Machinist J. E. Burger, ordered to the navy yard, Charleston, S. C.

The following movements of vessels are reported:

Arrived—Michigan at Norfolk, Supply at Manila, Georgia at Boston, Tennessee at Beirut, Virginia at Hampton Roads, North Dakota at Lynnhaven Roads, Raleigh and La Paz, New York at Tompkinsville.

Sailed—Nero, from San Francisco for La Paz; Chattanooga, from Manzanillo for Acapulco; Osceola, from Key West for Guantanamo; Accomac, from Boston for Rockland; New Jersey, from Hampton Roads for Boston; Cleveland, from La Paz for San Diego; Caesar, from Santo Domingo City for Macorts.

ARMY POLO.

Natural Qualifications Cannot be Developed Without Good Mounts.

[Outing.]

That the young officers in the United States army constitute the finest natural polo material which can be singled out in any group is a statement which will be supported by most followers of polo who know the army. And the younger officers are all anxious to take up the galloping game. Especially in the classes which have been graduated from West Point in the past half dozen years there is a keen interest in the desire to become proficient in polo.

But natural playing material is only one of the requisites for polo. The other is horses. The truth of the matter is that polo efficiency cannot be developed without good horses. A man may have all the natural qualifications in the world and, unless he has a mount with the thoroughbred instinct for placing him "on the ball," he may never develop into more than a mediocre player. The fact that American army officers have done as well in polo as they have with horses as poor as they have had "is sufficient proof of their natural ability.

MIDDLETOWN ELECTION WARRANT.

TOWN OF MIDDLETOWN.

Election Warrant.

THE STATE OF RHODE ISLAND AND PROVIDENCE PLANTATIONS.
Newport Sc.
Town Clerk's Office of Middletown,
October 26, A. D. 1914.

Whereas, the Tuesday next after the first Monday of November next, A. D. 1914, is one of the days designated in the Constitution of this State, for the biennial election of General Officers and Senators and Representatives to the General Assembly of this State, and also is one of the days appointed by law, for the election of Representatives in Congress from this State:

And Whereas, the General Assembly by its certain resolution passed May 4, 1914, has proposed the amendment to the Constitution of the State, hereinafter recited, and provided that it should be submitted to the qualified electors of the State in accordance with the provisions of Article 13 of the Constitution:

Therefore, the qualified electors of the Town of Middletown, are hereby notified and warned to assemble in Town Meeting at the Town Hall in said Town, on the Tuesday next after the first Monday, in November next, A. D. 1914—it being the third day of November next, A. D. 1914,—at ten o'clock A. M., for the following named purposes, to wit:—

Before the election of Senator and Representative shall be had to consider the following named proposition of amendment to the Constitution of this State proposed by the General Assembly thereof, to wit:

STATE OF RHODE ISLAND AND PROVIDENCE PLANTATIONS.
Office of the Secretary of State, Providence.

At the present session of the General Assembly, begun and holden at Providence on the Sixth day of January, 1914, a Resolution in the words, following was on May 4, 1914, adopted, viz.:

Resolution Proposing an Amendment to the Constitution of the State.

"RESOLVED, that a majority of all the members elected to each house of the General Assembly voting therefor, the following amendment to the Constitution of the State be proposed to the qualified electors of the State in accordance with the provisions of Article XIII of the Constitution, for their adoption, to be denominated Article ——— of amendments,

ARTICLE—

"Section 1. The General Assembly may authorize the acquiring or taking in fee by the State, or by any cities or towns, of more land and property than is needed for actual construction in the establishing, laying out, widening, extending or relocating of public highways, streets, places, parks or parkways; PROVIDED, HOWEVER, that the additional land and property so authorized to be acquired or taken shall be no more in extent than would be sufficient to form suitable building sites abutting on such public highway, street, place, park or parkway. After so much of the land and property has been appropriated for such public highway, street, place, park or parkway as is needed therefor, the remainder may be held and improved for any public purpose or purposes, or may be sold or leased for value with or without suitable restrictions, and in case of any such sale or lease, the person or persons from whom such remainder was taken shall have the first right to purchase or lease the same upon such terms as the State or city or town is willing to sell or lease the same.

To give in their votes in the manner provided by law, for the election of a Representative from the First Congressional District of this State, to represent said District in the Sixty-fourth Congress of the United States.

To elect in the manner provided by law one Senator and one Representative, to represent this Town in the General Assembly of this State, for the political term ensuing the first Tuesday of January next, A. D. 1915. To give in their votes in the manner provided by law, for a Governor, Lieutenant Governor, Secretary of State, Attorney General and General Treasurer of this State, for the political term ensuing the first Tuesday of January next, A. D. 1915.

To consider and vote upon the following-named question, to wit:

"Will this Town grant licenses for the sale of intoxicating liquors?"

And to consider, transact and do any and all such other prudential business,—which may legally come before said meeting—for the benefit of this Town of Middletown and the good people thereof.

The law requires that the polls be kept open until three o'clock P. M., after that hour they may be closed at any time by vote of the electors.

Witness my hand and the seal of said Town of Middletown on this twenty-sixth day of October, A. D. 1914.

(SEAL) ALBERT L. CHASE,
Town Clerk.

U. S. ENGINEER OFFICE, Newport, R. I., October 24, 1914. Sealed proposals for dredging and rock removal in Newport Harbor, R. I., will be received at this office until 12 o'clock, noon, November 23, 1914, and then publicly opened. Information on application. JOHN MILLIS, Col., Engrs.

GIVE US YOUR ELECTRICAL WORK AND SAVE MONEY.
CHASE & HAZARD,
Electrical Contractors.
Rear 200 Thames St.
Tel. 2273.

IDA G. ST. CLAIR,
Public Stenographer and Typist.
Corner Bridge and Washington St.
OLIVER TYPEWRITER AGENCY
Telephone 2180-697.

JOSEPH W. ALBRO,
Electrical Contractor,
24 Gould Street. Phone 242.

Metz Cars.
The Metz 1915 Car, having the conveniences and comforts of the modern automobile, is particularly adapted for the use of ladies who wish to own and drive a car. Instead of the usual complicated change gear set, which so few understand, it has driving discs which can be readily understood by anyone, and its operation is simplified so that the driver knows at all times just what is going to happen, and it can go where any other car can go.
Lynch Brothers have received a demonstrating car and will be pleased to show it at your door.

Thomas J. Gibson,
Formerly Senior Member of Gibson Bros.,
FLORIST.
Choice flowers cut fresh every morning.
Roses, Lily of the Valley and Orchids.
36 Washington Sq. Tel. 2781 or 1770

NOTICE.

CANVASS.

The Board of Aldermen of the City of Newport will be in session as a Board of Canvassers at their Chamber in the City Hall, on
OCTOBER 23rd, 1914,
At eight o'clock, P. M.,
For the purpose of canvassing and correcting the District Lists of Voters in the several Districts, and on
OCTOBER 28th, 1914,
At ten o'clock, A. M.,
For the purpose of canvassing, correcting and completing the District Lists of Voters in Newport, for the District Meetings to be holden on Tuesday, the Third day of November, 1914.
Witness my hand,
F. N. Fullerton, City Clerk.

THE WEATHER.

BOSTON, Oct. 26.—Forecast for Boston and vicinity—Generally fair and cooler tonight and Tuesday; moderate seasonably cool weather in Alberta winds.

WASHINGTON, Oct. 26.—Forecast for southern New England—Local rain and cooler tonight; Tuesday, cooler and generally fair; moderate to fresh west to northwest winds.

WASHINGTON, Oct. 26.—Forecast for northern New England—Rain or snow and colder tonight; Tuesday, colder and generally fair; moderate to to fresh southwest to west winds.

WEATHER CONDITIONS.

A barometric depression central today in the St. Lawrence valley caused light precipitation during the past 24 hours in the Lake region and western New York state. A disturbance in the eastern part of the Gulf of Mexico caused precipitation in Florida. Fair weather, with generally clear sky, obtains in the western half of the country. The northwestern high pressure area is central at Bismarck, N. D., and it has been accompanied by unseasonably cool weather in Montana and Assiniboia. The lowest in the United States was 18 degrees at Williston, N. D., and a temperature below the seasonable average prevailed eastward to the middle Lake region. In New York city at 8 a. m. the temperature was 46, Boston 53, Washington 54, Jacksonville 70, New Orleans 65, St. Louis 46, Chicago 46, Kansas City 44, Des Moines 38, Salt Lake City 45, Denver 34, San Francisco 58 and Portland, Oregon, 50.

LOCAL CONDITIONS.

	8 h	12 h	2 h
Temperature	54	56	58
Barometer	29.92	——	Lower
Wind	W	S W	S W
Weather	Clear	Fair	Cloudy

MINIATURE CALENDAR.

Monday, October 26.

Sun rises 6:10 sets 4:48
Moon sets 11:43
Day's length 10:38, decrease 4:41
High water 1:20 a. m.; 1:43 p. m.

Tuesday, October 27.

Sun rises 6:11 sets 4:47
Moon sets morn
Day's length 10:36, decrease 4:43
High water 2:02 a. m.; 2:48 p. m.

Moon's Phases.

Full Moon, Nov. 3d, 6:42 p. m.
Last Quarter Nov. 10th, 6:37 p. m.
New Moon, Nov. 17th, 11:02 a. m.
First Quarter Nov. 24th, 8:29 a. m.

NEW TODAY.

[Only first insertions listed here.]

	page
Bijou Theatre	5
Liquor Notices	4
Plummer—Song	3
For Sale—Loam	9
Bee Hive—Yarns	1
Election Warrant	7
To Let—Tenement	9
Wanted—Tenement	9
Lambs' Club Dance	5
To Let—Pool Room	9
Certain-teed Roofing	2
H. F. Rooney—Specials	6
Proposals for Dredging	4
Wanted—Laundry Work	9
Byrley—Victor-Victrolas	6
W. C. Scott—Sweet Cider	3
For Sale—Blacksmith Shop	9
Boston Store—Wash Goods	5
Acker, Merrall & Condit Co.	3
Jamestown Election Warant	8
Mineola Council—Whist, etc.	6
Downing—Muslin Underwear	5
James A. Eddy—Combination	6
A. C. Titus Co.—Parlor Pieces	1
Middletown—Election Warrant	4
For Sale—Orpington Cockerels	9
Chase & Hazard—Electricians	4
New York Specialty Shop Sale	9
Cottage for Sale, off Broadway	4
Wanted—Situation by Waitress	9
Providence Telephone Company	2
Century Store—Beacon Blankets	9
Wanted—Situation as Laundress	9
Wanted—Woman to Attend Lady	9
The Edward A. Brown Co.—Butter	1
Bricklayers, M. & P. Union—Notice	4
West. Union Day and Night Letters	8
Cherry & Webb, Prov.—Coats, Suits	8
Prov. F. R. & Newport Steamboat Co.	6
Cherry & Webb, Fall River—Suits, etc	3

TO INSURE INSERTION ON THE DAY DESIRED, CHANGES OF ADVERTISEMENTS SHOULD BE SENT IN THE NIGHT BEFORE. ADVERTISERS ON YEARLY CONTRACTS ARE ALLOWED TO CHANGE MATTER ONCE A WEEK WITHOUT CHARGE.

FOR RENT,
Near the Postoffice, a modern furnished cottage with bath and hot water heat.
HERBERT L. DYER,
152 BELLEVUE AVENUE,
Branch, 64 BROADWAY.

Aetna Life Insurance Company.
Aetna Accident & Liability Company of Hartford, Conn.
Assets over One Hundred Millions.
Life, Accident, Health, Plate Glass, Automobile, Burglary, Surety Bonds, Compensation, } INSURANCE.
HENRY BULL COMPANY,
(Packer Braman)
183 Thames St. Gas Building.

Liquor Notice!

Applications for Liquor Licenses for the ensuing year with proper bonds must be filed with the Board of License Commissioners on or before Thursday eve., Nov. 5th.

Per order of Board
John Mahan, Chairman,
John T. Allen,
William H. Tobin, Clerk.

MISS LAWTON'S
ANTIQUE ROOMS,
SPECIAL FOR 3 DAYS.
One Six Leg Mahogany Dining Table, Old Mirrors and Clocks.
47 Bridge Street,
Tel. 2160. Hours 10 to 5.

For Sale in Jamestown,
An eight-room cottage with bathroom, furnace and hardwood floors. Price $1,800, part cash.
AMOS L. PECKHAM,
Agent.

Cottage For Sale
Off Broadway and near Soldiers and Sailors Monument.
This is an excellent 9 room cottage, with hot water heating and all modern improvements. Over 7,000 square feet of land. Will sell to a quick purchaser for $5,500. Inspection invited.
A. GOD. TAYLOR,
Real Estate Agent,
122 BELLEVUE AVENUE.

DIED.

TOZER—In this city, 24th inst., John H. Tozer, aged 67 years.
Funeral services at the Belmont Memorial Chapel, Island cemetery, Tuesday, Oct. 27, at 11 a. m. Relatives and friends are invited to attend.
HUNNICK—In this city, 24th inst., Jane, wife of Robert Hunnick.
Funeral service at Emmanuel Church, Tuesday, Oct. 27, at 2:30 P. M. Relatives and friends are invited.
REYNOLDS—In this city, 25th inst., Gardiner B. Reynolds, in his 45th year.
Funeral service at his late residence, 32 Newport avenue, Tuesday, Oct. 27, at 1 P. M. Relatives and friends are invited.
ASH—In Providence, 25th inst., Mary J., wife of James Ash, in her 66th year.
BRANDAMORE—In Providence, 25th inst., Frances Josephine, wife of Joseph Brandamore, in her 30th year.
CROWELL—In Providence, 24th inst., Edward H. Crowell, in his 81st year.
ROBERTS—In Providence, 25th inst., Catherine, wife of Daniel C. Roberts.
DOYLE—In Providence, 25th inst., Mary A. (Harrington), widow of Charles Doyle.
FULLER—In Auburn, 25th inst., James Rushing Fuller, in his 37th year.
HOLT—In Woonsocket, 25th inst., Harriet A., widow of Enoch Holt, in her 78th year.
NORTHUP—In Davisville, 25th inst., Ruth J. Northup, in her 76th year.

SAMUEL W. MARSH,
101 Thames Street.
Undertaker and Licensed Embalmer. Night calls answered from residence, 25 Cranston Ave. Office Tel. 923. Res. 1059.

INSTRUCTION.

PROF. G. M. de CALMOUTIER,
Formerly with the New Orleans French Opera Co.
Classes: French language, theory of music, piano, band and orchestra instruction.
Address 38 Catherine St.

The Berkeley School
FOR GIRLS.
Cor. Kay St. and Cranston Av.
(Formerly residence of Judge Clinton Gray).
COLLEGE PREPARATORY and FINISHING COURSES.
Music, Art and Languages especially emphasized
Montessori Class for children.
Fall term begins October 7th for Boarding and Day pupils.
Circulars sent upon request. Tel. 20.
Mrs. T. W. Freeborne,
228 SPRING STREET.
TEACHER OF PIANO.
Telephone 1687.

INSTRUCTION IN DANCING.
Classes in Odd Fellows Hall Mondays.
MR. AND MRS. JOHN DUGAN.

MISS SAYER'S SCHOOL,
3 Whitfield Court.
The school will begin its twenty-fourth year on September 17th. Girls of all ages and boys under high school grades received.

BENJ. F. TANNER,
Contractor and Builder, and Agents for
Century Asbestos Slates or Shingles.
NO MORE HOT ROOFS.
Heat Fireproof. Do not crack or come off or leak or turn up.
305 Roofs put in during last nine years. Every roof has one year's care. Stone, Slate, Shingle, Copper and Tin Roofs were torn off and damaged in last two heavy gales. The only damage on 305 Century Slate Roofs were two ridge rolls blown off and slight leak in two other roofs. Convention Hall at Beach stood recent gales without a slate cracked or started.
Any skilled mechanic can put them on. Be sure you purchase Century Asbestos Slates.

Registry Voters of Foreign Birth.

Notice is hereby given to Registry Voters of Foreign Birth, who have not previously filed proof of citizenship, and who wish to vote at the Election to be held on the Third day of November A. D. 1914, that the time of filing such proof, in order to vote at said Election, expires October 28, 1914, at 5 o'clock P. M.

Personal Property Voters.

Persons assessed for Personal Property, whose names are on the voting list must pay the tax on the same on or before October 27, 1914, to qualify them to vote at the Election to be holden on the Third day of November A. D. 1914.

STUDIO STORE GOODS
FOR SALE AT
37 Everett Street, near Kay.
Telephone 1750.
Musical merchandise, religious articles, jewelry, silverware, cut glass, etc. Fine repairing on same.
ARCHIE MAC DONALD.

NOTICE.

CANVASS.

The Town Council of the Town of Jamestown, will be in session as a Board of Canvassers at the Town Clerk's Office, in said Town on
Thursday, Oct. 29th, 1914,
At 1:30 o'clock, P. M.,
For the purpose of canvassing and correcting the Voting Lists, for the election to be held on Tuesday, November 3rd, 1914.
Witness my hand,
WM. H. SEVERANCE,
Town Clerk.

ALL NEWPORTERS.

Full Cast of Characters and Participants in "The Masquerade Party."

Preparations for the production of the musical comedy, "The Masquerade Party," at the Colonial Theatre Tuesday and Wednesday evenings, for the benefit of the Trinity Church parish house fund, are progressing satisfactorily and a surprise is promised for those who attend. There are about 200 in the cast and choruses, all Newporters, and the interest of the public was clearly shown today, when the tickets already sold were exchanged for reserved seats, there being a line waiting before the hour and continuing well through the morning.

Wednesday evening will be Army and Navy night, and a large block of seats has been secured for that evening by officers and enlisted men of the service. There is considerable interest in the appearance in the cast of Yeoman R. D. Flannery, captain's writer at the Training Station, who was one of the leading participants in "The King of Utopia," played by the sailors last winter for the benefit of the Army and Navy Young Men's Christian Association.

The full dress rehearsal will take place this evening at the theatre. The full cast of characters and the list of those participating in the choruses is as follows:

Grace Loveland, boarding school hoyden, Mabel Sumpson
Billy O'Donnelly, college chap, Herman Lawson
Susie Webber, Ethel Plummer
John Webber, Jr., Henry Wilkinson
John Webber, Sr., Joseph S. Milne
Mother Webber, Louise Heard
Parson Smythe, R. D. Flannery
Mrs. Lovell, a chaperone in disguise, Mrs. Frank W. Hay
Professor Bidwell, Lewis Plummer
Bridget Fitzpatrick, the Webbers' cook, Rowena MacLellan
Jimmy Hughes, constable, David Dugan
Aunt Matilda, a jilted woman, Margarita Higbee
Rough Rider, Raymond Friend
Columbia, Pearl Brooks
Uncle Sam, Augustus Gerherty
Senora, F Mary Leonard

Boarding School Girls—Flora Anderson, Marguerite Campbell, Ethel Chappell, Rhea Denniston, Hattie Duby, Betty Hammett, Margaret Jennings, Frances Lawton, Marian Manuel, Annie Oman, Martha Smith, Helen Taylor.

College Boys—Wilfred Champlin, Valentine Huntington, Powel Kazanjian, William Lawton, Joseph McEnnis, Frank Oxx, Russell Peckham, Thomas Smith, Paul Smith, Hartley Ward, James Wilbur.

Valentines—Margaret Campbell, Grace Crane, Betty Hammett, Margaret Jennings, Bertha Johnson, Marian Lake, James Bushman, Henry Maxwell, Joseph McEnnis, Russell Peckham, Paul Smith, James Wilbur.

Cupid—Kathleen Murphy.

Fascinating Widows—Hattie Luth, Carol Parmenter, Flora Smith, Rose Vevera, Emily Vevera, Mildred Wyatt.

Bachelors—Otto Bye, Augustus Garherty, Harold Goddard, Carl Gustafson, Clyde K. James, Nett Johanssen.

Cooks—Sarah Bradley, Helen Hussey, Louisa Lewis, Annie Luth, Selma McGrail, Edith Rodda.

Utensils—Paul Edes, William Hayes, Edward Lake.

Rough Rider Girls—Emma Anderson, Emily Cooper, Isabelle Fludder, Reginia Ford, Florence Full, Gladys Gaston, Elizabeth Goddard, Frances Hammett, Elizabeth Hammett, Mary Hammett, Florence James, Bertha Johnson, Ethel Josephson, Beatrice King, Edna Kelley, Edith Lawson, Marian Lake, Katherine Lawton, Mary McCool, Lila Mumford, Emily Oxx, Gladys Putman, Dorothy Sanford, Rose Shea. Specialty, Raymond Friend; Uncle Sam, Augustus Gerherty; Columbia, Pearl Brooks.

Nell Brinkley Girls—Ethel Eckert, Lida Haire, Augusta Johanssen, Esther Lawson, Rose McCool, Gladys Wagner.

Maids—Sarah Bradley, Ruth Harvey, Helen Hussey, Louisa Lewis, Annie Luth, Mildred Oliver, Ruby Oliver, Edith Rodda, Rita Sutliff.

Butlers—Sheldon Crowell, Raymond Devlin, James Gillis, Wayland Hildreth, Henry Hildreth, Charles Jestings, Theodore Stenholm, Patrick Turner, Henry Verriest.

Wood Nymphs—Ebba Appelgren, Marie Appelgren, Emily Campbell, Elizabeth Griffith, Dorothy Koehne, Elsa Lake, Clotilda McDonald, Marian Smith.

Cherry Blossom Girls—Carrie Chapman, Emily Cooper, Isabel Fludder, Florence Full, Bertha Johnson, Edna Kelley, Edith Lawson, Elizabeth Simpson.

Ragamuffins—Arthur Hughes, William Sayer.

Country Bumpkins—Flora Anderson, Margaret Campbell, Ethel Chappell, Rea Denniston, Hattie Duby, Betty Hammett, Margaret Jennings, Frances Lawton, Marian Manuel, Annie Oman, Martha Smith, Helen Taylor, Wilfred Champlin, Valentine Huntington, Powel Kazanjian, William Lawton, Joceph McEnnis, Frank Oxx, Russell Peckham, Thomas Smith, Paul Smith, Hartley Ward, James Wilbur. Specialty, Edna Sharpe.

Spanish Dancers—Beatrice Dorey, Margaret Dorey, Charlotte Hicken, Dorothy Koehne, Harold Goddard, Augustus Geraghty, Carl Gustafson, Arthur Olson.

Colonial Dancers—Mary Applegren, Majel Parmenter, Selma Siegel, Flora Smith, Dudley Hughes, Timothy Dwyer, Arthur Olson, William Stevens.

Irish Coleens—Ebba Applegren, Elizabeth Goddard, Elsa Lake, Clothilde McDonald. Specialty, William Libby.

kxPow-jwyawQan.--le,d — mg

LOCAL BRIEFS.

—Manager Buckman of "Black Point Farm" left for New York today.

—Mr George W. Leonard and Miss Leonard have returned from their vacation trip to New York.

—Lieutenant C. Fisher, corps inspector, inspected the Brenton's Point life saving station Sunday.

—Next Friday afternoon Fort Terry will play football at Fort Adams and Fort Wright at Fort Grebie.

—A collie dog was run over on Thames street Sunday by an automobile and so injured that Officer Allen shot him.

—Mme. Riano, wife of the Spanish ambassador; Mrs. H. H Andrews and Mrs Sidney Webster have gone to New York.

—The extension arms for the arc lights were carted to Third street this afternoon and the lights may be burning tonight.

—The programs for the Teachers' Institute to be held in Providence Thursday, Friday and Saturday, arrived this morning.

—The appeal which is made for surgical dressings for the wounded in the war in Europe is in the hands of a committee of the Charity Organization Society, though the latter has offered its rooms as a convenient place for the receipt of supplies which may be contributed.

—DeBlois & Eldridge have rented for Mrs. C. M. Hinkle her estate at Aiken, S. C., to Miss Mary S. Ames of North Easton, Mass., for the winter season.

—Commodore Gerry's yachting season has closed and today the launch which he has been using for running about the bay was hauled out for the season at the shipyard.

—Manager Ford of the Rogers football team called for practice today in preparation for the game against Rhode Island School of Design, at the Vernon Avenue playfield Wednesday afternoon.

—There is not much fish business. Today Captain John Kent in the Wood and Mack had six barrels of mackere. and F. W. Lawton 2 of mixed fish. Sunday there were some flatfish and Captain Tom Mann had 14 barrels of mixed fish from Point Judith.

—Among the contributions received by the Newport committee in aid of the Red Cross work none was more appreciated than the $30.56 sent by the Little Fishers' Society of St. Matthew's Church, Jamestown, Master Ferdinand Armbrust treasurer.

—The permanent firemen's appeal to voters to support the proposition granting them a day off in five is printed on a handy little folder, with an up-to-date list of fire alarm boxes, the first which gives the boxes installed this year.

—There was a meeting in the assembly hall at the Rogers High School this afternoon of the Grade X boys, for the purpose of forming the gymnasium classes for the coming year. The first classes were held today, under Physical Director Chase.

—At 5 o'clock this afternoon Mrs. Henrietta Heaton, of the education department of the Victor Company, will give a demonstration of the practical use of the victrola for school purposes to the teachers of the public schools, who have been invited to be present.

from Lake's Corner to the One Mile Corner was complete Saturday and the asphalt plant was moved back to Newport avenue. Today the plant is idle, as much more stone must be received before it can be used on the west side. The work of tearing up the east side, between Rhode Island avenue and Gould street is in process.

—Sheriff James Anthony goes to the Newport Hospital this afternoon, where Tuesday he will undergo an operation. He has been suffering with stomach trouble for some time and has been advised to submit to an operation. To this he has agreed, and was at his office today, preparing to take a little vacation.

—Battleship Virginia, Captain Volney O. Chase, on her way from duties off Mexico to the navy yard at Boston for an overhauling, stopped here for a few hours today, to land some of her torpedo stores for attention during her stay at the navy yard. The ship arrived about 11:30 and was expected to leave before dark. She also stopped at Hampton Roads.

—A circular is being distributed, dated Arctic, October 21 and signed by Carpenters' Union 1831, asking organized labor to vote against Colonel Quinn for governor because of his attitude in the case of awarding his own work to an unfair contractor and aiding the same contractor to secure the Natick schoolhouse. The circular further says the union has voted to endorse R. L. Beeckman for governor.

—A man who arrived from New York on the boat this morning reports that he engaged an expressman to take his trunk to his house, the contract price being 25 cents. When the expressman delivered the trunk he demanded 50 cents, saying it was too heavy to take for a quarter. The owner paid 30 cents. This did not satisfy, and he says the expressman grabbed his watch and ran off with it.

—The marriage of Mrs. Katharine Saunders Rose of Washington to Lieutenant Commander William W. Galbrath, U. S. N., took place Saturday afternoon in the Church of the Transfiguration, New York, Rev. Dr. Houghton officiating. The bride was given away by her father, Mr. J. C Ten Eyck, and the groom was attended by Lieutenant Commander Rufus F. Zogbaum, formerly in command of torpedo boat destroyer Jouett. A wedding dinner followed at the Hotel Vanderbilt.

NEW BUILDING PERMITS.

Building permits issued during the past week are as follows

Grucdino Toppa, Burnside avenue—Dwelling; cost $3,500.

Nancy G. Hughes, Hunter avenue—Dwelling; cost $2,500.

W. Ball, Atlantic street—Dwelling; cost $4,000.

Stephen A. Shea, West Broadway—Addition; cost $500.

Eugene Tartiglino, 72 Kingston avenue—Back porch; cost $20

Christopher Rosa, Hall avenue—Shed; cost $29.

Julia C. Lake, 170 Broadway—Addition; cost $100.

AMUSEMENTS, LECTURES, ETC.

Mineola Council, No. 3, D. of P.
Subscription Whist and Pinochle
FOLLOWED BY DANCING.
TUESDAY, Oct. 27, 8:15 P. M.

SPECIALS For This Week

Hams, sugar-cured, whole	.20
Shoulders	.15
Veal Chops	.25
Veal to stew	.14
Sauer Kraut	qt. .10
Sausage Meat	.22
Hamburg Steak	.22
2 dozen Lemons for	.25

HENRY F. ROONEY.

RINGS FOR MEN.
Plain, Massive Mountings Set With
AMETHYST.
GARNET.
SARDONYX.
TOPAZ.
BLOODSTONE.
TOURMALINE.
SYNTHETIC RUBY.
SYNTHETIC SAPPHIRE.
$5 to $16.
BLAINE,
246 THAMES STREET.

What a Stylish
BABY CARRIAGE!

That's what your friends will say if you wheel one of our New Fall Models.

We want to show you this Carriage for $17.50 and our other new styles to you and your husband some day this week.

WALSH BROS.,
220-222 Thames Street.

ROSWELL B. BURCHARD

On August 20th, 1914, at the Old Home Day Celebration in Foster said:

"No man should rush in for public office unless he has a substantial call from the people. The selection of a man for office who is incompetent, and who would not be considered but for the money he spends, should be stopped."

"I would rather be a window washer in the State House than the Chief Executive, if I had to get it by the purchase of delegates and discredited political associates."

To whom did Mr. Burchard refer?

DEMOCRATIC STATE CENTRAL COMMITTEE.

Muslin Underwear At Tempting Prices.

To reduce our stock we have marked down THIRTY neat, dainty numbers in Gowns, Skirts and Combinations.

$1.25 Nainsook Gowns in round and V Necks, deep yokes, Hamburg or lace trimmed, Sale price 98c

$1.25 Pretty, tastefully trimmed cotton Underskirts with deep flounce of lace or Hamburg. Sale Price 98c

DOWNING'S, 191-193 Thames St.

AMUSEMENTS, LECTURES, ETC. AMUSEMENTS, LECTURES, ETC.

OPERA HOUSE.
WHERE EVERYBODY GOES — THE HOUSE ON THE SQUARE
HIGH CLASS VAUDEVILLE AND PICTURES.
MARY PICKFORD — DANIEL FROHMAN PRESENTS "EAGLE'S MATE" A FAMOUS PLAYERS
KIERNAN WALTER AND CO. IN A TRAVESTY OFFERING
5 HURSLEY TROUPE OF NOVELTY ACROBATS
RUSSELL & MOORE SINGING AND TALKING BOYS
FLO ROLLUND THE SKATING BEAUTY
Don't Miss These two Thrillers. LUCILLE LOVE The 5th Episode of the Girl of Mystery
MATINEE at 2. ONLY TWO SHOWS DAILY EVENINGS at 7:45.

GRAND REPUBLICAN RALLY

Realty Hall Washington Sq.

ON

MONDAY EVENING, OCTOBER 26, 1914

AT 8 O'CLOCK P. M.

SPEAKERS:

U. S. Senator, HENRY F. LIPPITT.

Lieut. Governor, ROSWEL L. B. BURCHARD. Republican Candidate for U. S. Representative.

HON R. LIVINGSTON BEECKMAN Republican Candidate for Governor.

CLARK BURDICK Re publican Candidate for State Senator.

William R. Harvey, Esq., will preside at the Raily.

ALL ARE WELCOME.

Band Concert Before and During the Raily.

To the Electors of Newport.

TUESDAY, NOV. 3 IS ELECTION DAY.

Place a cross in the circle beneath the Eagle.

REPUBLICAN

AND VOTE FOR THE FOLLOWING REPUBLICAN NOMINEES:

For Governor—R. Livingston Beeckman, of Newport.
For Lieutenant Governor—Emory J. San Souci, of Providence.
For Secretary of State—J. Fred Parker, of Providence.
For Attorney General—Herbert A. Rice, of Providence.
For General Treasurer—Walter A. Read, of Gloucester.
For Representative in Congress, First District, Roswell B. Burchard, of Little Compton.
For Senator in General Assembly, Clark Burdick.
For Representatives in General Assembly.
First District—Fletcher W. Lawton.
Second District—Fred B. Coggeshall.
Third District—Max Levy.
Fourth District—Karl Bostel.

You will make sure of voting for the best interests of Newport if you put your cross in the circle under the Eagle.

AMUSEMENTS, LECTURES, ETC.

BIJOU THEATRE.
House of Keystone Comedies.

Feature—"The Cricket on the Hearth." (Bio. 2 Parts).
Feature—"The Old Love's Best." (K. B. 2 Parts).
Keystone—"Fatal Sweet Tooth"
Vitagraph—"Bella's Elopement."

NOTE—The above house will take the entire output of the new "Special Feature Keystone Comedies" to be released shortly. These features will be by the "Keystone" All Star Company. Show begins at 6 o'clock, Monday, Tuesday, Wednesday.

Lambs' Club Dance,
TUESDAY EVENING, OCT. 27,
REALTY HALL,
NEWPORT BANJO BAND.
Admission 25c.
Dancing, 8 to 11.

Colonial Theatre.
The Masquerade Party,
A MUSICAL COMEDY
By Rosella Zura
200 CAST 200
TWO NIGHTS.
Oct. 27th and 28th, at 8:15 P. M.
BENEFIT FOR TRINITY CHURCH PARISH HOUSE FUND.
Tickets on sale at Plummer's Music Store. Prices $1.00, 75c, 50c and 25c. Tickets may be exchanged at Colonial Theatre, Monday, from 10 to 6.

HALLOWE'EN DANCE,
Masonic Hall,
Friday Evening,
OCTOBER 30, 1914,
Given by Henry G. Riley Assisted by Associates of Recent Successful Electricians' Dances.
SPECIAL ORCHESTRA.
Pretty and Novel Hallowe'en Decorations.
Handsome Silver Loving Cup for Dancing Contest Donated by Hon. R. Livingston Beeckman.
Tickets fifty cents each person and can be obtained from H. G. Riley, 250 Thames Street.

IT LIGHTS THE ROAD.
DIETZ NEW EUREKA DRIVING LANTERNS
THE SMALLEST DRIVING LANTERN MADE.
A Sure and Certain Light.
Provided with dash clamp for attaching to side of dash, and socket that will fit any ordinary carriage prop.
A. C. LANDEIS & SON,
167 Thames St.

Just the kind of weather to wear a nice SOFT HAT.
We have them from $2.00 up.
Come in and let us show them to you.
A new line of "Arrow" Shirts.
JAMES P. TAYLOR,
139 THAMES STREET.

H. J. Hass,
FLORIST AND GARDENER
Fresh Cut Flowers from my Greenhouses every morning. Wedding Bouquets and Funeral Designs a specialty.
Flower Store 196 Thames Street. Greenhouses Almy Street.

The King-McLeod Company

WASH GOODS
Attractively Priced.

SILK POPLINS, with cotton warp, 36 inches wide, an assortment of most desirable shades at 89c
PRINCESS OTTOMAN, 36 inches, newest colors at 50c
ROBE FLANNELS, a large variety of new designs and colorings for Dressing Gowns ..... at 33c
"NEW CLOTH" CREPE RATINE, in all colors and Roman stripes at 29c
SERPENTINE CREPES, a splendid assortment of plaids and the new Roman stripe patterns, in very desirable color effects at 19c
RATINES, 42 inches wide, in all new colors at... 49c
GINGHAMS, in Roman stripes, plaids and novelty effects, warranted fast colors at 12½c
OUTING FLANNELS in fancyy stripes and checks, a large variety to choose from, at 12½c

Our Special "Standard Rotary" Sewing Machine Club.

Offers unusual advantages for the purchase of a high grade machine at a very low price. $2.00 down and $1.00 weekly payments.

Boston Store

ALL NEWPORTERS.

Full Cast of Characters and Participants in "The Masquerade Party."

Preparations for the production of the musical comedy, "The Masquerade Party," at the Colonial Theatre Tuesday and Wednesday evenings, for the benefit of the Trinity Church parish house fund, are progressing satisfactorily and a surprise is promised for those who attend. There are about 200 in the cast and choruses, all Newporters, and the interest of the public was clearly shown today, when the tickets already sold were exchanged for reserved seats, there being a line waiting before the hour and continuing well through the morning.

Wednesday evening will be Army and Navy night, and a large block of seats has been secured for that evening by officers and enlisted men of the service. There is considerable interest in the appearance in the cast of Yeoman R. D. Flannery, captain's writer at the Training Station, who was one of the leading participants in "The King of Utopia," played by the sailors last winter for the benefit of the Army and Navy Young Men's Christian Association.

The full dress rehearsal will take place this evening at the theatre. The full cast of characters and the list of those participating in the choruses is as follows:

Grace Loveland, boarding school hoyden, Mabel Simpson
Billy O'Donnelly, college chap, Herman Lawson
Susie Webber, Ethel Plummer
John Webber, Jr., Henry Wilkinson
John Webber, Sr., Joseph S. Milne
Mother Webber, Louise Heard
Parson Smythe, R. D. Flannery
Mrs. Lovell, a chaperone in disguise, Mrs. Frank W. Hay
Professor Bidwell, Lewis Plummer
Bridget Fitzpatrick, the Webbers' cook, Rowena MacLellan
Jimmy Hughes, constable, David Dugan
Aunt Matilda, a jilted woman, Margaritta Higbee
Rough Rider, Raymond Friend
Columbia, Pearl Brooks
Uncle Sam, Augustus Gerherty
Senora, F Mary Leonard

Boarding School Girls—Flora Anderson, Marguerite Campbell, Ethel Chappell, Rhea Denniston, Hattie Duby, Betty Hammett, Margaret Jennings, Frances Lawton, Marian Manuel, Annie Oman, Martha Smith, Helen Taylor.

College Boys—Wilfred Champlin, Valentine Huntington, Powel Kazanjian, William Lawton, Joseph McEnnis, Frank Oxx, Russell Peckham, Thomas Smith, Paul Smith, Hartley Ward, James Wilbur.

Valentines—Margaret Campbell, Grace Crane, Betty Hammett, Margaret Jennings, Bertha Johnson, Marian Lake, James Bushman, Henry Maxwell, Joseph McEnnis, Russell Peckham, Paul Smith, James Wilbur.

Cupid—Kathleen Murphy.

Fascinating Widows—Hattie Luth, Carol Parmenter, Flora Smith, Rose Yevers, Emily Yevera, Mildred Wyatt.

Bachelors—Otto Bye, Augustus Garherty, Harold Goddard, Carl Gustafson, Clyde K. James, Nelt Johanssen.

Cooks—Sarah Bradley, Helen Hussey, Louisa Lewis, Annie Luth, Selma McGrall, Edith Rodda.

Utensils—Paul Edes, William Hayes, Edward Lake.

Rough Rider Girls—Emma Anderson, Emily Cooper, Isabelle Fludder, Regiuia Ford, Florence Full, Gladys Gaston, Elizabeth Goddard, Frances Hammett, Elizabeth Hammett, Mary Hammett, Florence James, Bertha Johnson, Ethel Josephson, Beatrice King, Edna Kelley, Edith Lawson, Marian Lake, Katherine Lawton, Mary McCool, Lila Mumford, Emily Oxx, Gladys Putman, Dorothy Sanford, Rose Shea. Specialty, Raymond Friend; Uncle Sam, Augustus Gerherty; Columbia, Pearl Brooks.

Nell Brinkley Girls—Ethel Eckert, Lida Haire, Augusta Johanssen, Esther Lawson, Rose McCool, Gladys Wagner.

Maids—Sarah Bradley, Ruth Harvey, Helen Hussey, Louisa Lewis, Annie Luth, Mildred Oliver, Ruby Oliver, Edith Rodda, Rita Sutliff.

Butlers—Sheldon Crowell, Raymond Devlin, James Gillis, Wayland Hildreth, Henry Hildreth, Charles Jestings, Theodore Stenholm, Patrick Turner, Henry Verriest.

Wood Nymphs—Ebba Appelgren, Marie Appelgren, Emily Campbell, Elizabeth Griffith, Dorothy Koehne, Elsa Lake, Clotilda McDonald, Marian Smith.

Cherry Blossom Girls—Carrie Chapman, Emily Cooper, Isabel Fludder, Florence Full, Bertha Johnson, Edna Kelley, Edith Lawson, Elizabeth Simpson.

Ragamuffins—Arthur Hughes, William Sayer.

Country Bumpkins—Flora Anderson, Margaret Campbell, Ethel Chappell, Rea Denniston, Hattie Duby, Betty Hammett, Margaret Jennings, Frances Lawton, Marian Manuel, Annie Oman, Martha Smith, Helen Taylor, Wilfred Champlin, Valentine Huntington, Powel Kazanjian, William Lawton, Joseph McEnnis, Frank Oxx, Russell Peckham, Thomas Smith, Paul Smith, Hartley Ward, James Wilbur. Specialty, Edna Sharpe.

Spanish Dancers—Beatrice Dorey, Margaret Dorey, Charlotte Hicken, Dorothy Koehne, Harold Goddard, Augustus Geraghty, Carl Gustafson, Arthur Olson.

Colonial Dancers—Mary Applegren, Majel Parmenter, Selma Siegel, Flora Smith, Dudley Hughes, Timothy Dwyer, Arthur Olson, William Stevens.

Irish Colleens—Ebba Applegren, Elizabeth Goddard, Elsa Lake, Clothilda McDonald. Specialty, William Libby.

K4xPow-jwynwQan,--le,d — mg

LOCAL BRIEFS.

—Manager Buckman of "Black Point Farm" left for New York today.

—Mr. George W. Leonard and Miss Leonard have returned from their vacation trip to New York.

—Lieutenant C. Fisher, corps inspector, inspected the Brenton's Point life saving station Sunday.

—Next Friday afternoon Fort Terry will play football at Fort Adams and Fort Wright at Fort Greble.

—A collie dog was run over on Thames street Sunday by an automobile, and so injured that Officer Allen shot him.

—Mme. Riano, wife of the Spanish ambassador; Mrs. H. H. Andrews and Mrs. Sidney Webster have gone to New York.

—The extension arms for the arc lights were carted to Third street this afternoon and the lights may be burning tonight.

—The programs for the Teachers' Institute to be held in Providence Thursday, Friday and Saturday, arrived this morning.

—The appeal which is made for surgical dressings for the wounded in the war in Europe is in the hands of a

of the Charity Organization Society, though the latter has offered its rooms as a convenient place for the receipt of supplies which may be contributed.

—DeBlois & Eldridge have rented for Mrs. C. M. Hinkle her estate at Aiken, S. C., to Miss Mary S. Ames of North Easton, Mass., for the winter season.

—Commodore Gerry's yachting season has closed and today the launch which he has been using for running about the bay was hauled out for the season at the shipyard.

—Manager Ford of the Rogers football team called for practice today in preparation for the game against Rhode Island School of Design, at the Vernon Avenue playfield Wednesday afternoon.

—There is not much fish business. Today Captain John Kent in the Wood and Mack had six barrels of mackerel and F. W. Lawton 2 of mixed fish. Sunday there were some flatfish and Captain Tom Mann had 14 barrels of mixed fish from Point Judith.

—Among the contributions received by the Newport committee in aid of the Red Cross work none was more appreciated than the $30.66 sent by the Little Fishers' Society of St. Matthew's Church, Jamestown, Master Ferdinand Armbrust treasurer.

—The permanent firemen's appeal to voters to support the proposition granting them a day off in five is printed on a handy little folder, with an up-to-date list of fire alarm boxes, the first which gives the boxes installed this year.

—There was a meeting in the assembly hall at the Rogers High School this afternoon of the Grade X boys, for the purpose of forming the gymnasium classes for the coming year. The first classes were held today, under Physical Director Chase.

—At 5 o'clock this afternoon Mrs. Henrietta Heaton, of the education department of the Victor Company, will give a demonstration of the practical use of the victrola for school purposes to the teachers of the public schools, who have been invited to be present.

from Lake's Corner to the One Mile Corner was complete Saturday and the asphalt plant was moved back to Newport avenue. Today the plant is idle, as much more stone must be received before it can be used on the west side. The work of tearing up the east side, between Rhode Island avenue and Gould street, is in process.

—Sheriff James Anthony goes to the Newport Hospital this afternoon, where Tuesday he will undergo an operation. He has been suffering with stomach trouble for some time and has been advised to submit to an operation. To this he has agreed, and was at his office today, preparing to take a little vacation.

—Battleship Virginia, Captain Volney O. Chase, on her way from duties off Mexico to the navy yard at Boston for an overhauling, stopped here for a few hours today, to land some of her torpedo stores for attention during her stay at the navy yard. The ship arrived about 11:30 and was expected to leave before dark. She also stopped at Hampton Roads.

—A circular is being distributed, dated Arctic, October 21 and signed by Carpenters' Union 1831, asking organized labor to vote against Colonel Quinn for governor because of his attitude in the case of awarding his own work to an unfair contractor and aiding the same contractor to secure the Natick schoolhouse. The circular further says the union has voted to endorse R. L. Beeckman for governor.

—A man who arrived from New York on the boat this morning reports that he engaged an expressman to take his trunk to his house, the contract price being 25 cents. When the expressman delivered the trunk he demanded 50 cents, saying it was too heavy to take for a quarter. The owner paid 30 cents. This did not satisfy, and he says the expressman grabbed his watch and ran off with it.

—The marriage of Mrs. Katharine Saunders Rose of Washington to Lieutenant Commander William W. Galbraith, U. S. N., took place Saturday afternoon in the Church of the Transfiguration, New York, Rev. Dr. Houghton officiating. The bride was given away by her father, Mr. J. C. Ten Eyck, and the groom was attended by Lieutenant Commander Rufus F. Zogbaum, formerly in command of torpedo boat destroyer Jouett. A wedding dinner followed at the Hotel Vanderbilt.

NEW BUILDING PERMITS.

Building permits issued during the past week are as follows:

Gruedino Toppa, Burnside avenue—Dwelling; cost $3,500.

Nancy G. Hughes, Hunter avenue—Dwelling; cost $2,500.

W. Ball, Atlantic street—Dwelling; cost $4,000.

Stephen A. Shea, West Broadway—Addition; cost $500.

Eugene Tartiglino, 72 Kingston avenue—Back porch; cost $20.

Christopher Rosa, Hall avenue—Shed; cost $20.

Julia C. Lake, 170 Broadway—Addition; cost $100.

AMUSEMENTS, LECTURES, ETC.

Mineola Council, No. 3, D. of P.
Subscription Whist and Pinochle
FOLLOWED BY DANCING.
TUESDAY, Oct. 27, 8:15 P. M.

SPECIALS For This Week

Hams, sugar-cured, whole	.20
Shoulders	.16
Veal Chops	.25
Veal to stew	.14
Sauer Kraut	qt. .10
Sausage Meat	.22
Hamburg Steak	.22
2 dozen Lemons for	.25

HENRY F. ROONEY.

RINGS FOR MEN.
Plain, Massive Mountings Set With
AMETHYST.
GARNET.
SARDONYX.
TOPAZ.
BLOODSTONE.
TOURMALINE.
SYNTHETIC RUBY.
SYNTHETIC SAPPHIRE.
$5 to $16.
BLAINE,
246 THAMES STREET.

What a Stylish BABY CARRIAGE!

That's what your friends will say if you wheel one of our New Fall Models.

We want to show you this Carriage for $17.50 and our other new styles to you and your husband some day this week.

WALSH BROS.,
220-222 Thames Street.

ROSWELL B. BURCHARD

On August 20th, 1914, at the Old Home Day Celebration in Foster said:

"No man should rush in for public office unless he has a substantial call from the people. The selection of a man for office who is incompetent, and who would not be considered but for the money he spends, should be stopped."

"I would rather be a window washer in the State House than the Chief Executive, if I had to get it by the purchase of delegates and discredited political associates."

To whom did Mr. Burchard refer?

DEMOCRATIC STATE CENTRAL COMMITTEE.

Muslin Underwear
At Tempting Prices.

To reduce our stock we have marked down THIRTY neat, dainty numbers in Gowns, Skirts and Combinations.

$1.25 Nainsook Gowns in round and V Necks, deep yokes, Hamburg or lace trimmed, Sale price 98c

$1.25 Pretty, tastefully trimmed cotton Underskirts with deep flounce of lace or Hamburg. Sale Price 98c

DOWNING'S, 191-193 Thames St.

AMUSEMENTS, LECTURES, ETC. AMUSEMENTS, LECTURES, ETC.

OPERA HOUSE.
WHERE EVERYBODY GOES — THE HOUSE ON THE SQUARE
HIGH CLASS VAUDEVILLE AND PICTURES.
MARY PICKFORD
DANIEL FROHMAN PRESENTS "EAGLE'S MATE" A FAMOUS PLAYERS
KIERNAN AND WALTER CO. IN A TRAVESTY OFFERING
5 HURSLEY TROUPE OF NOVELTY ACROBATS
RUSSELL & MOORE SINGING AND TALKING BOYS
FLO ROLLUND THE SKATING BEAUTY
Don't Miss These two Thrillers. LUCILLE LOVE The 5th Episode of the Girl of Mystery
MATINEE at 2. ONLY TWO SHOWS DAILY EVENINGS at 7:45.

GRAND REPUBLICAN RALLY
Realty Hall Washington Sq.
ON
MONDAY EVENING, OCTOBER 26, 1914
AT 8 O'CLOCK P. M.
SPEAKERS:
U. S. Senator, HENRY F. LIPPITT.
Lieut. Governor ROSWELL B. BURCHARD, Republican Candidate for U. S. Representative.
HON R. LIVINGSTON BEECKMAN, Republican Candidate for Governor.
CLARK BURDICK, Republican Candidate for State Senator.
William R. Harvey, Esq., will preside at the Rally.
ALL ARE WELCOME.
Band Concert Before and During the Rally.

To the Electors of Newport.
TUESDAY, NOV. 3 IS ELECTION DAY.

Place a cross in the circle beneath the Eagle.

REPUBLICAN

AND VOTE FOR THE FOLLOWING REPUBLICAN NOMINEES:

For Governor—R. Livingston Beeckman, of Newport.
For Lieutenant Governor—Emory J. San Souci, of Providence.
For Secretary of State—J. Fred Parker, of Providence.
For Attorney General—Herbert A. Rice, of Providence.
For General Treasurer—Walter A. Read, of Gloucester.
For Representative in Congress, First District, Roswell B. Burchard, of Little Compton.
For Senator in General Assembly, Clark Burdick.
For Representatives in General Assembly.
First District—Fletcher W. Lawton.
Second District—Fred B. Coggeshall.
Third District—Max Levy.
Fourth District—Karl Bostel.

You will make sure of voting for the best interests of Newport if you put your cross in the circle under the Eagle.

AMUSEMENTS, LECTURES, ETC.

BIJOU THEATRE.
House of Keystone Comedies.

Feature—"The Cricket on the Hearth." (Bio. 2 Parts).
Feature—"The Old Love's Best." (K. B., 2 Parts).
Keystone—"Fatal Sweet Tooth"
Vitagraph—"Bella's Elopement."

NOTE—The above house will take the entire output of the new "Special Feature Keystone Comedies" to be released shortly. These features will be by the "Keystone" All Star Company. Show begins at 6 o'clock, Monday, Tuesday, Wednesday.

Lambs' Club Dance,
TUESDAY EVENING, OCT. 27,
REALTY HALL,
NEWPORT BANJO BAND.
Admission 25c.
Dancing, 8 to 11.

Colonial Theatre.
The Masquerade Party,
A MUSICAL COMEDY
By Rosella Zura
200 CAST 200
TWO NIGHTS.
Oct. 27th and 28th, at 8:15 P. M.
BENEFIT FOR TRINITY CHURCH PARISH HOUSE FUND.
Tickets on sale at Plummer's Music Store. Prices $1.00, 75c, 50c and 25c.
Tickets may be exchanged at Colonial Theatre, Monday, from 10 to 6.

HALLOWE'EN DANCE,
Masonic Hall,
Friday Evening,
OCTOBER 30, 1914,
Given by Henry G. Riley Assisted By Associates of Recent Successful Electricians' Dances.
SPECIAL ORCHESTRA.
Pretty and Novel Hallowe'en Decorations.
Handsome Silver Loving Cup for Dancing Contest Donated by Hon. R. Livingston Beeckman.
Tickets fifty cents each person and can be obtained from H. G. Riley, 250 Thames Street.

IT LIGHTS THE ROAD.
DIETZ NEW EUREKA DRIVING LANTERNS
THE SMALLEST DRIVING LANTERN MADE.
A Sure and Certain Light.
Provided with dash clamp for attaching to side of dash, and socket that will fit any ordinary carriage prop.
A. C. LANDERS & SON,
167 Thames St.

Just the kind of weather to wear a nice SOFT HAT.
We have them from $2.00 up.
Come in and let us show them to you.
A new line of "Arrow" Shirts.
JAMES P. TAYLOR,
139 THAMES STREET.

H. J. Hass,
FLORIST AND GARDENER
Fresh Cut Flowers from my Greenhouses every morning.
Wedding Bouquets and Funeral Designs a specialty.
Flower Store 195 Thames Street.
Greenhouses Almy Street.

The King-McLeod Company

WASH GOODS
Attractively Priced.

SILK POPLINS, with cotton warp, 36 inches wide, an assortment of most desirable shades at 89c
PRINCESS OTTOMAN, 36 inches, newest colors at 50c
ROBE FLANNELS, a large variety of new designs and colorings for Dressing Gowns .... at 33c
"NEW CLOTH" CREPE RATINE, in all colors and Roman stripes at 29c
SERPENTINE CREPES, a splendid assortment of plaids and the new Roman stripe patterns, in very desirable color effects at 19c
RATINES, 42 inches wide, in all new colors at... 49c
GINGHAMS, in Roman stripes, plaids and novelty effects, warranted fast colors at 12½c
OUTING FLANNELS in fancyy stripes and checks, a large variety to choose from, at 12½c

Our Special "Standard Rotary" Sewing Machine Club.

Offers unusual advantages for the purchase of a high grade machine at a very low price. $2.00 down and $1.00 weekly payments.

Boston Store

BELGIAN ART SAFE.

Germans Declare That Louvain Buildings Are Not Seriously Damaged.

The German commission appointed by the governor-general at Brussels to protect Belgian art treasures has issued an official report on Louvain, which declares that the damage done there has been greatly over-stated and that whatever noteworthy possessions the city had are safe. A part of the statement follows:

"We have in Louvain examined carefully, accompanied by commandant von Manteuffel, church after church, the town hall the library and and whatever noteworthy possessions the city has or has had, and all lovers of art will rejoice to hear that with the exception of the library not only practically everything has been saved, but, barring the buildings themselves, that everything is in faultless condition. All these art treasures have been gathered into the town hall and are under the strictest surveillance of the commandant.

"As regards the buildings, the town hall is entirely untouched. The Church of St. Peter shows serious injuries of the roof and slight holes in the vaulted ceiling. St. Michael's Church, with its magnificent barogue facade; St. Jacob's Church, with its fine sacristy, and the well known Chapel of St. Hubert and the Church of St. Gertrude, with one of the most beautiful late Gothic choir stalls in Belgium, have not sustained the slightest damage. The facade of the beautiful library is seriously damaged, but can beyond doubt be restored.

'One-sixth of the city has been entirely destroyed. This comprises the whole of the railroad street, and buildings on the Place du Peuple, and the houses around the town hall and the Church of St. Peter. The last named houses were purposely dynamited by our brave miners, hastily summoned by the commandant, in order to prevent the town hall from catching fire."

LOCAL BRIEFS.

—Mr. and Mrs. W. Strothers Jones of New York are at the Muenchinger-King.

—Mr. Joshua Stacy and Miss Mabel Stacy left for New York this morning, for a few days.

—Mrs. Wolcott H. Johnson of Boston is guest of Mrs. Stuart Duncan at "Bonniecrest."

—Mr. and Mrs. James Lloyd Derby (Miss Ethelinda Morgan) are visiting Mrs. W. Rogers Morgan at "Tudor Manor."

—Mrs. Chandler Anderson has returned to New York after a visit to her sister, Madame Riano, at the Gilbert cottage.

—Ensigns H. B. Page and E. J. O'Keefe have been detached from the Georgia and ordered to the Montana for torpedo practice.

—Walsh lost the title of Western Union hand ball champion to West Saturday afternoon, 21-16. West also beat Andrews, 21-7.

—Mrs. A. M. Morgan, who has been visiting her sister, Mrs. Charles H. Baldinw, at "Snug Harbor," left today for Long Island.

—Torpedo boat destroyers Paulding and MacDougal have arrived at Lynnhaven Roads, and the Macdonough at the New York navy yard.

—Mr. and Mrs. Frederick P. Garrettson have returned from an automobile trip, in which they visited Vindsor, Vt., and Bretton Woods, N. H.

—Commander and Mrs. H. A. Wiley will give a tea and dance at Rauscher's in Washington Tuesday, November 24, to introduce their daughter, Miss Elizabeth Wiley.

—Rev. Stanley C. Hughes is visiting his parents in Richmond, Ind. Professor Fosbrooke of the Cambridge Theological School preached at Trinity Church Sunday morning.

—Captain Edward Simpson has been detached from the command of the Minnesota and ordered home and to wait orders. Captain C. B. Morgan will command the Minnesota.

—Mrs. George S. Scott and her daughter, Miss Louise Scott, who have been at "Belmead" since early summer, have gone to New York for the winter. Mr. George I. Scott is still here.

—Medical Inspector George A. Lung has been detached from the Naval Training Station and ordered to the Torpedo Station, relieving Surgeon M. K. Johnson, who has been granted leave.

—Morrissey and Connolly claim the Aquidneck Athletic Club golf championship, as they defeated Martin and Butler in an 18-hole match Saturday, seven up and 6 to go. Morrissey's playing was the feature.

—It has been learned in London that the Duke of Roxburghe was severely wounded in a recent engagement, and not slightly hurt, as the first report had it. His condition is reported favorable, but it is said his recovery will be slow.

—Mr. James J. Van Alen, who has been visiting Mr. and Mrs. James Laurens Van Alen at "Wakehurst," left Sunday evening for New York. He will visit the Virginia Hot Springs, Bermuda and the Panama canal before returning to England.

—Mrs. Charles H. Baldwin entertained at luncheon at "Snug Harbor" Saturday. Dinners were given in the evening by Miss Katherine Knight at the Naval Training Station, Lieutenant Commander and Mrs. W. S. Pye the Naval Training Station and Lieutenant Commander and Mrs. W. S. Pye at the Naval War College.

—A feature picture at the Bijou Theatre today and Tuesday will be a Kay Bee film in two parts, entitled "First Love's Pest." The management will take the entire output of the new special feature Keystone comedies, to be released soon. These have been produced by the Keystone All Star Company.

—Mrs. W. K. Vanderbilt, Mr. and Mrs. Perry Belmont, Mr. and Mrs. Vincent Astor, Mr. and Mrs. F. C. Havemeyer, Mrs. Lorillard and Mrs. Charles F. Berwind are passengers on the Lusitania, which sailed Saturday from English ports for New York. from English ports for New York. Mr. and Mrs. Astor have been in England only a few days, having gone over to bring back Miss Muriel Astor to spend the winter in New York.

—At the weekly meeting of the Mt. Zion Literary Association Sunday afternoon the new officers were installed by Rev. T. Wellington Henderson, D. D., and Miss Effie Johnson sang a solo, accompanied by Mr. Herbert Townsend. The speaker was Bishop Evans Tyree of Nashville, Tenn., who made an interesting address on general topics. The speaker next Sunday will be Frank Gaston Hill of Boston, a former president of St. Marks Literary Association of this city.

CONSTANT STRIFE IN DEBATES.

Disagreements Arise Between the Northern and Southern Democrats.

Illustrated in Duscussions on the Cotton Relief Measure and Emergency Tariff Bill.

[Washington correspondence of the News.]

WASHINGTON, Oct. 24.—While it does not show on the surface and is not allowed to crop out in the debates, there is a constant strife between the Northern and Southern Democratic Senators over legislation and party procedure. Actual divisions are shown on pension legislation and on bills like that which proposes to create a retired list for surviving officers of the Civil war. There is politics in these issues, for there are still enough survivors of the war, with their relatives and friends, to be a big political factor in most of the Northern states.

One of the Northern Democrats thus explained their differences: "We of the North have much to contend with in politics. In the South a nigger and a bottle of whiskey will make a campaign. Their issues are confined to only a few subjects. The race question insures Democratic victory. In our section all the big business issues are discussed and are important factors in politics."

Having only one party in the South, the Northern men went on to explain, there was no question about having Democratic representation from the Southern states. This made the matter of politics personal with the men holding Congressional seats. They acted almost solely with regard to the effect upon them in their own states. Issues raised by men who sought their seats became issues in Congress although they did not really belong in national politics. Often these proved embarrassing to Northern Senators because they had to consider the effect upon their people, especially with a strong opposition party contending for political supremacy.

The National Democrats have felt the sectional cry that has been raised not only in regard to the Underwood tariff, but more particularly with the emergency tariff. This was further emphasized by the injection of the cotton proposition which proposed that the government should issue bonds to buy cotton.

Nearly every Northern Democrat felt that he could not endure that and was sure that his people would not. And at the same time he knew that political conditions in the South, affecting the personal popularity of Southern Senators, made it necessary for them to push the cotton amendment with the utmost vigor. While everybody agreed that the cotton situation in the South was deplorable they also knew that the proposed amendment created an embarrassing political situation.

It is doubtful if lawyers are convinced that they are wrong even when the Supreme Court decides against them. This is especially true when cases are decided by five to four opinions or by four to four. In the last named the judgment of the court below stands, as all opinions must be over-ruled by a majority. Senate lawyers never will agree about a constitutional question decided by a divided court, although saying that it stands as law until reversed.

Congressman Goulden of New York, who lives in a Bronx district, paid his tribute to the West on the day the House adopted the conference report and passed the Alaska leasing bill. He quoted a poem from an unknown author, entitled "Out Where the West Begins," which was one of praise for the bright sunshine, the big heartedness of the people, and which spoke of a larger humanity in that region. Coming from an Eastern man, it was appreciated by the Western members.

The day the docking resolution was repealed Congressman Bryan of Washington asked Leader Underwood, "Don't you think this is an unheard of, preposterous statute which can be put up or down according to the will of the majority?" It was all that and more in the opinion of members who have been docked and others who have been compelled to remain in Washington when they wanted to go home. What is more, although Underwood invoked it, he agreed with Bryan and said so.

"I never expect to agree with everybody else and seldom with anybody else," was the way Minority Leader Mann opened a short speech in the House. "I have no criticism to make of people who disagree with me," he added, and then he went on to say that men should not indulge in personal criticism when they do not agree on measures in the House. And yet Mann fires many a personal broadside during the session.

Arthur W. Dunn.

KEPT FROM THE FRONT.

American Military and Naval Attaches Detained in London.

Although the British army and navy have been on active service for more than two months, the American military and naval attaches who have been patiently waiting to go to the front as observers, are still remaining in London, with apparently little prospect of the government relaxing its determination not to permit foreign observers. The matter has been made the subject of diplomatic representations, which it is understood are now continuing, but without a definite result although the Admiralty and war offices have not yet given a flat refusal to grant this courtesy, which is customary during wars.

Permission for the American officers to observe the operations is considered of more than passing interest. In fact, it is a question of much importance, for great and new lessons are to be learned during this war, and can only be learned in the field or on the ships. What the officers might learn would be of great value to the American army and navy, possibly saving thousands of American lives in war time. Consequently there is keen disappointment over the attitude of the British government.

The officials cannot help contrasting the situation regarding observers here with the situation elsewhere. In Germany Major Langhorne has been given every facility to see everything and go anywhere, and he has all the freedom of a German general staff officer, while several other attaches are treated similarly. Naval officers have been permitted to visit the German fleet and have acquired much useful knowledge. The Austrian government has been correspondingly liberal. In France also, the American officers are permitted much freedom, having an opportunity to gather useful information.

ADDING TO FOOD DOLLARS.

Housewives of New York Told How to Make Money Work and Earn More.

In getting advice for publication in its latest pamphlet, entitled "Make a Dollar Earn Twenty Cents," the Mayor's committee on food supply in New York has had the co-operation of women who pay rent and provide food and clothing for families of six out of a weekly salary of from $12 to $15. The committee has had 500,000 circulars printed, to be distributed to the pupils of public and parochial schools. The circular, which is signed by George W. Perkins, chairman of the committee, and Thomas W. Churchill, president of the board of education, begins as follows:

"You earn money by working. After you get it, you can make it work and earn money for you. This circular shows some of the ways to make your money earn more money. A penny saved here, a nickel saved there and put away in a cup, will soon amount to a dollar. Use that dollar as suggested below, and it will earn you at least 20 cents."

Purchasers are urged to buy meat in quantities larger than a single day's supply.

"If you buy a hind quarter of lamb, the whole piece will cost you about 20 cents a pound. The hind quarter consists of the leg and the loin chops. If you bought these chops separately, they would cost you anywhere from 25 to 32 cents a pound."

"If you have no place to keep meat for 24 hours or more," the circular continues, "you will find, if you buy for cash, that most butchers will cut off what you want to take home with you and keep the rest of it in their icebox until you call again."

Pigs' heads, neckbones and knuckles are recommended as cheap and nourishing food. There is also a good word for apples, which are cheap and go well with pork.

WOOD ALCOHOL ABSORPTION

Vapors Sometimes Taken Into the Body Through Respiratory Passages.

[Journal of the American Medical Association.]

The increasing use of wood alcohol in the industries and the growing appreciation of the toxicity of the substance, involving possibilities of harm far greater than the behavior of the closely related grain spirits, ethyl alcohol, would lead one to suspect, have given the impetus to extensive physiologic investigations. Usually the study of the effects of methyl alcohol has been confined to conditions in which it has been introduced into the body by way of the stomach. In some of the industries, particularly those in which denatured alcohol containing the methylated spirits are employed, the possibility of absorption of vapors of wood alcohol through the respiratory passages and lungs must be reckoned with.

A recent investigation with this point in view, by Loewy and von der Heide at the Royal Agricultural College in Berlin, has disclosed the surprising fact that quantities of methyl alcohol as small as 0.2 per cent in the inspired air may lead to absorption of the product into the body in not inconsiderable amounts. The absorption is slow, so that some time may elapse before the organism is "saturated" with the alcohol. Somewhat unexpected is the fact that under comparable conditions, fat animals take up decidedly less wood alcohol exhibited as vapor admixed with air than do lean subjects. This is due to the poor solubility of methyl alcohol in fats, a fact demonstrated by the German investigators contrary to the current beliefs of the relatively ready solubility of the lower alcohols in fats and fat-like substances.

NOTICE TO VOTERS.

Every citizen of Newport entitled to vote at the coming election on November 3 should be sure that his name is on the ward list of the ward wherein he resides.

The lists as corrected by the Board of Canvassers are now posted in three different places in each ward and all the ward lists are now posted on the illuminated board on Washington Square and also in the City Hall.

Many persons who were formerly taxed individually have been dropped from the tax book this year because of their business having been taxed. All persons conducting a business in a name other than their own, and who may be entitled to vote, should be sure that their names are on the lists.

All persons who may be entitled to vote and whose names are not on the lists, and all persons who have changed their addresses since the last election, should notify the City Clerk at once.

Per order of the Board of Canvassers.

F. N. FULLERTON,
City Clerk.

THE HIGHEST PRICES PAID
For old metal, copper, brass, lead, zinc and iron. Old automobiles and rubber.
M. T. LEARY. 51 Kingston Ave. Phone

COPYRIGHT, UNDERWOOD & UNDERWOOD, N.Y.

OFFICERS AND MEN OF THE PREOBREJENSKY REGIMENT AT THE FIELD MASS JUST BEFORE LEAVING FOR THE FRONT.

GERMAN LOSSES FRIGHTFUL.

Less Firing on the Coast, It Being Reported to the Southward.

LONDON, Oct. 26.—"The position on the coast is stationary this morning," says a Daily Mail despatch from Flushing, Netherlands, under date of Sunday. "There is less firing and it is more to the southward. No alteration of the situation is reported from Ostend.

"The German losses are frightful. Three meadows near Ostend are heaped with dead. The wounded are now installed in private houses in Bruges, where large wooden sheds are being rushed up to receive additional injured. Thirty-seven farm wagons, containing a convulsive mass of wounded, dying and dead, passed in one hour near Middelkerke.

"The Germans have been working at new entrenchments between Coq-sur-Mer and Wenduyne to protect the road to Bruges."

RUSSIANS RE-INFORCED.

Austrians and Germans Take Position as Far as District of Plock.

LONDON, Oct. 26.—A despatch to Reuter's Telegram Company from Rotterdam gives the following statement issued in Vienna:

"A telegram dated Sunday noon, from the northeastern theatre of the war, says Austrian and strong German forces have taken a position in a nearly uninterrupted line from the northern spurs of the Carpathian mountains, by way of Stry and Sambor, before the fortress of Przemysl, to the Polish part of the Vistula and to the district of Plock, against the main army of the Russians, who have been re-inforced by troops from Siberia and Turkestan.

"In the middle of Galicia, where both armies occupy fortified positions, the battle is stagnant.

"Northeast of Przemysl and on the lower San the Austrians have had several successes.

"In Russian Poland strong forces are facing one another. Since yesterday there has been fighting north of the Vistula between Ivangorod and Warsaw."

ATTACKING FORCE SUFFERS.

Essad Pasha's Invasion of North Epirus Repulsed.

LONDON, Oct. 26.—A despatch from Athens to the Exchange Telegraph Company says that the newspapers there announce that Essad Pasha, who recently assumed the provisional presidency of Albania, addressed to the government of Epirus an ultimatum ordering the evacuation of North Epirus and, receiving no reply, he ordered an invasion of the country. A fierce fight, lasting two days, ensued, when the invaders were repulsed with heavy losses.

JAMES M. MEIKLE,
CONTRACTOR.
Mason, Plastering, Tile Work, Brick Work, Cement.
44 Morton Ave. Phone 1113.

M. BIESEL.
Embroideries, Stamped Goods
And all Materials, Yarns, Wool, Hand-Made Knit and Crochet Goods, Toys, Dolls, Notions, Stamping, Plaiting and Pinking, Beads.
160 BELLEVUE AVENUE.

TREES.
Wilson's Trees Grow.
Have You Tried Them?
THE WILSONS' NURSERIES.

HOUSEHOLD RANGES.
We have taken over the agency for Household Ranges formerly handled by the J. F. Marden Co. All orders for repair parts for these Ranges will have prompt attention.
J. T. O'Connell.
89 Long Wharf. Tel. 2220.

Bulbs Bulbs
Now is the time to plant Spring Flowering bulbs. Notwithstanding the general conflict in Europe, our stock arrived from Holland as usual:
HYACINTHS, TULIPS, DAFFODILS.
NARCISSUS, CROCUS, SCILLAS.
SNOWDROPS. FREESIAS, JONQUILS.
Wm. B. Scott & Co.,
TELEPHONE 1046. 8-10 BROADWAY

JUST RECEIVED.
The New Kodak Juniors,
2 Sizes From $7.50 to $11.00
Come in and get a copy of the
1914 KODAK CATALOGUE.
GEORGE H. CHASE, 33-35 Broadway

CROCKETT'S VARNISHES
For Every Purpose.
Waterproof Floor Finish that is a tough, elastic varnish for finishing floors. Can be washed with soap and water and heel marks do not show white, will not spot, crack or blister.
Amberline is the best interior finish on the market for the price, pale easy working and will give satisfactory results. Will dry over night and can be rubbed and polished.
S. W. Coggeshall, 201 Thames St.

FOR TAXICABS PHONE 100.
PACKARD & CADILLAC LANDAULET & TOURING CARS.
CENTRAL GARAGE 26-34 Church St

THOMAS MAGUIRE,
MASON CONTRACTOR.
All kinds of stone work, Brick laying. Expert on Drains.
Plastering. Cement Work.
25 Dean Ave. Tel. 1174.

J. JOSEPH M. MARTIN,
MASON CONTRACTOR.
17 Carroll Avenue
Mason Work in all its Branches.
Brick Work. Cement Work. Tiling

HOTELS AND RESTAURANTS.

HOTEL AQUIDNECK.
New Modern Suites with BATHS.
UNDER NEW MANAGEMENT.
Dinner De Luxe Served from 6 to 8:30
Music under personal direction of Prof. Adler.
A. ANTHONY. WM. H. BERGHMAN

SEA VIEW HOTEL
NEWPORT BEACH,
OPEN FOR BUSINESS.
Everything new and up-to-date. Bathing accommodations. Write or call at 236 Spring street. Employment Office. Furnished rooms and light housekeeping. Telephone 9804.
ANTHONY CAPPUCCILLI, Prop.

Clifton House,
115 Bellevue Avenue.
AMERICAN AND EUROPEAN PLAN.
Tel. 9806.
C. O. BERGHMAN, Prop.

"Meet Me at Barney's."

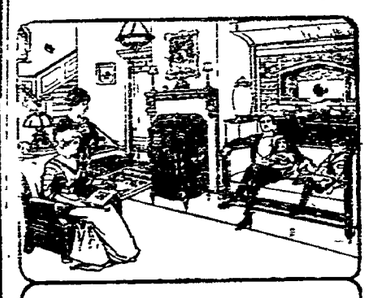

Victor-Victrola has a place in every home
Its artistic design and beautiful music have made it welcome in homes of wealth and refinement everywhere.
And the many different styles of the Victor-Victrola make it possible for every home to have one of these wonderful instruments.
Come in and see about *yours* today. $15 to $200—and if desired we'll arrange it so you can enjoy your Victor-Victor while paying for it.
Barney's Music Store.

NOTICE!
This is the time to Spray Elm Trees for the Elm Leaf Beetle. All orders promptly attended to.
Oscar Schultz,
18 Broadway.
Tel. 151.

THE NEWPORT JOURNAL
AND WEEKLY NEWS
Is Especially Adapted for Mailing.

TRAVELLERS' DIRECTORY.

Fall River Line.
TO
NEW YORK
STEAMERS
PROVIDENCE AND PRISCILLA.
Lv. Long Wharf, Newport, daily 9:25 P. M., due New York 7:00 A. M.
Meal service a la carte.
NEW ENGLAND STEAMSHIP CO.

Wickford Line.
STEAMER GENERAL.
Lv. NEWPORT, LONG WHARF. (Week Days).

Lv Newport (L'g wh)	Due New York (G.C.Ter.)	Lv New York (G.C.Ter.)	Due Newport (L'g wh)
10:10 a.m.	4:11 p.m.	12:00 n't	7:25 a.m.
1:10 p.m.	7:11 p.m.	4:41 a.m.,	12:55noon
4:05 p.m.	11:24 p.m.	10:02 a.m.,	3.55 p.m.
7:16 p.m.	*d7:30 a.m.	1:02 p.m.,	5:50 p.m.
		a5:33p.m.	a11:05p.m.

SUNDAYS.
a12:00 n't a7:15 a.m.
* Except Mondays.
d New London (Norwich) line (until Oct. 31 inclusive.)
a Discontinued after Oct. 31.

Tickets, etc., at City ticket office 323 Thames St. and at wharf office, C. C. Gardner, Agent, Newport, R. I.

JAMESTOWN & NEWPORT FERRY CO.
FOOT OF MILL STREET.
In Effect Sept. 8, 1914.
Subject to Change Without Notice. Connecting with Sea View R. R. to Narragansett Pier, Wakefield, Wickford, East Greenwich, Rocky Point and Providence.
In Effect Sept. 8, 1914.
Leave Newport for Jamestown and Saunderstown—6:30, 7:20, 8:30 mail, 9:30, 10:30 mail, 11:30, a. m., 12:30, 1.30, 2:30 mail, 3:30, 4:30, 5:30 mail, a6.30, 7:30, 8:50, b10:00, b11:00 p. m.
Leave Jamestown for Newport—6:00, 7:00, 8:00, 9:00 mail, 10:00, 11:00, a. m., 12:00m. mail, 1:00, 2:00 3:00 mail, 4:00, 5:00, 6:00 mail, 7:00, 8:20, b9:20, b10:30 p. m.
Leave West Jamestown for Saunderstown—7:05, 8:05, 9:05, 10:05, 11:05, a. m., 12:05, 1:05, 2:05, 3:05, 4:05, 5:05, 6:05, c7:05 p. m.
Leave Saunderstown for West Jamestown—7:30, 8:30, 9:30, 10:30, 11:30 a. m., 12:30, 1:30, 2:30, 3:30, 4:30, 5:30, 6:30, c7:25 p. m.
a. Last trip through from Newport to Saunderstown till Sept. 30, then 5:30. The 8:20 P. M. week days and the 9.20 p. m. Sunday stop at Long Wharf to connect with New York boat.
b. Saturday nights only after Sept. 30.
c. Discontinued after Sept. 30.
Subject to change without notice.
N. Y. N. H. & H. R. R. Office on Jamestown Wharf. Close at 7 P. M. Telephone 242 R. Tickets and Staterooms to all points.
WILLIAM B. GILL,
General Manager.

SHORT LINE
—TO—
PROVIDENCE
—VIA—
NEWPORT & PROVIDENCE RAILWAY
In effect Sept. 15, 1914.
A car will leave Washington Square Week Days at 7:40 a. m., making a close connection through to Providence by the way of Bristol, arriving at Union Station, Providence, at 9:30 a. m. The other trips through the day will remain the same, leaving Newport at 50 minutes past the hour until 5:50 p. m. Sundays connecting through to Providence leaving Newport each hour from 8:50 a. m. to 7:50 p. m.
S. W. TOWLE,
Superintendent.

PROVIDENCE, FALL RIVER, AND NEWPORT STEAMBOAT CO.
Commencing Sept. 14.
Steamer leaves Newport for
PROVIDENCE
Week days 8:30 a. m. Returning leaves Providence 4 p. m. Conanicut and Prudence Saturdays only.
H. E. WINDSOR, Supt.

Steamer New Shoreham
(Long Wharf.)
Leave for Block Island 11:15 a. m., leave for Providence 5:00 p. m.

HEAD COVERED WITH DANDRUFF
In Thick Crust. Hair Thin and Dry. Fell Out By Handfuls. Head Itched and Burned. Used Cuticura Soap and Ointment. Dandruff All Gone.

487 N. Front St., New Bedford, Mass.—"I always had scalp trouble until now. My hair was thin and dry and my head all covered with a thick crust of dandruff which would itch so much that I would scratch until my scalp became all red. My hair fell out by handfuls so fast that I had but a little left, and my head itched and burned.
"I used everything I could hear of but without effect. When by chance I saw the advertisement of the Cuticura Soap and Ointment in the paper I sent for samples and used them. After finding them so good I bought some more and now my hair is growing steadily and nice and glossy. The dandruff is all gone." (Signed) Miss L. Nolan, Jan. 28, 1911.
Samples Free by Mail
Cuticura Soap and Ointment have proved most valuable for the treatment of pimples, blackheads, redness and roughness of the face and hands, dandruff, itching, irritated scalps with dry, thin and falling hair, as well as for irritations and chaffings of infancy and for all purposes of the toilet bath, and nursery. Although Cuticura Soap (25c) and Cuticura Ointment (50c) are sold everywhere, a sample of each with 32-p. Skin Book will be sent free upon request. Address "Cuticura, Dept. T, Boston."

BELGIAN ART SAFE.

Germans Declare That Louvain Buildings Are Not Seriously Damaged.

The German commission appointed by the governor-general at Brussels to protect Belgian art treasures has issued an official report on Louvain, which declares that the damage done there has been greatly over-stated and that whatever noteworthy possessions the city had are safe. A part of the statement follows:

"We have in Louvain examined carefully, accompanied by commandant von Manteuffel, church after church, the town hall the library and and whatever noteworthy possessions the city has or has had, and all lovers of art will rejoice to hear that with the exception of the library not only practically everything has been saved, but, barring the buildings themselves, that everything is in faultless condition. All these art treasures have been gathered into the town hall and are under the strictest surveillance of the commandant.

"As regards the buildings, the town hall is entirely untouched. The Church of St. Peter shows serious injuries of the roof and slight holes in the vaulted ceiling. St. Michael's Church, with its magnificent baroque facade; St. Jacob's Church, with its fine sacristy, and the well known Chapel of St. Hubert and the Church of St. Gertrude, with one of the most beautiful late Gothic choir stalls in Belgium, have not sustained the slightest damage. The facade of the beautiful library is seriously damaged, but can beyond doubt be restored.

"One-sixth of the city has been entirely destroyed. This comprises the whole of the railroad street, and buildings on the Place du Peuple, and the houses around the town hall and the Church of St. Peter. The last named houses were purposely dynamited by our brave miners, hastily summoned by the commandant, in order to prevent the town hall from catching fire."

LOCAL BRIEFS.

—Mr. and Mrs. W. Strothers Jones of New York are at the Muenchinger-King.

—Mr. Joshua Stacy and Miss Mabel Stacy left for New York this morning, for a few days.

—Mrs. Wolcott H. Johnson of Boston is guest of Mrs. Stuart Duncan at "Bonniecrest."

—Mr. and Mrs. James Lloyd Derby (Miss Ethelinda Morgan) are visiting Mrs. W. Rogers Morgan at "Tudor Manor."

—Mrs. Chandler Anderson has returned to New York after a visit to her sister, Madame Eliano, at the Gibert cottage.

—Ensigns H. B. Page and E. J. O'Keefe have been detached from the Georgia and ordered to the Montana for torpedo practice.

—Walsh lost the title of Western Union hand ball champion to West Saturday afternoon, 21-16. West also beat Andrews, 21-7.

—Mrs. A. M. Morgan, who has been visiting her sister, Mrs. Charles H. Baldwin, at "Snug Harbor," left today for Long Island.

—Torpedo boat destroyers Paulding and MacDougal have arrived at Lynnhaven Roads, and the Macdonough at the New York navy yard.

—Mr. and Mrs. Fredrick P. Garretson have returned from an automobile trip, in which they visited Vindsor, Vt., and Bretton Woods, N. H.

—Commander and Mrs. H. A. Wiley will give a tea and dance at Rauscher's in Washington Tuesday, November 24, to introduce their daughter, Miss Elizabeth Wiley.

—Rev. Stanley C. Hughes is visiting his parents in Richmond, and Professor Foshrooke of the Cambridge Theological School preached at Trinity Church Sunday morning.

—Captain Edward Simpson has been detached from the command of the Minnesota and ordered home and to wait orders. Captain C. B. Morgan will command the Minnesota.

—Mrs. George S. Scott and her daughter, Miss Louise Scott, who have been at "Belmead" since early summer, have gone to New York for the winter. Mr. George I. Scott is still here.

—Medical Inspector George A. Lung has been detached from the Naval Training Station and ordered to the Torpedo Station, relieving Surgeon M. K. Johnson, who has been granted leave.

—Morrissey and Connolly claim the Aquidneck Athletic Club golf championship, as they defeated Martin and Butler in an 18-hole match Saturday, seven up and 6 to go. Morrissey's playing was the feature.

—It has been learned in London that the Duke of Roxburghe was severely wounded in a recent engagement, and not slightly hurt, as the first report had it. His condition is reported favorable, but it is said his recovery will be slow.

—Mr. James J. Van Alen, who has been visiting Mr. and Mrs. James Laurens Van Alen at "Wakehurst," left Sunday evening for New York. He will visit the Virginia Hot Springs, Bermuda and the Panama canal before returning to England.

—Mrs. Charles H. Baldwin entertained at luncheon at "Snug Harbor" Saturday. Dinners were given in the evening by Miss Katherine Knight at the Naval Training Station, Lieutenant Commander and Mrs. W. S. Pye the Naval Training Station and Lieutenant Commander and Mrs. W. S. Pye at the Naval War College.

—A feature picture at the Bijou Theatre today and Tuesday will be a Kay Bee film in two parts, entitled "First Love's Best." The management will take the entire output of the new special feature Keystone comedies, to be released soon. These have been produced by the Keystone All Star Company.

—Mrs. W. K. Vanderbilt, Mr. and Mrs. Perry Belmont, Mr. and Mrs. Vincent Astor, Mr. and Mrs. F. C. Havemeyer, Mrs. Lorillard and Mrs. Charles F. Berwind are passengers on the Lusitania, which sailed Saturday from English ports for New York. from English ports for New York. Mr. and Mrs. Astor have been in England only a few days, having gone over to bring back Miss Muriel Astor to spend the winter in New York.

—At the weekly meeting of the Mt. Zion Literary Association Sunday afternoon the new officers were installed by Rev. T. Wellington Henderson, D. D., and Miss Ellie Johnson sang a solo, accompanied by Mr. Herbert Townsend. The speaker was Bishop Evans Tyree of Nashville, Tenn., who made an interesting address on general topics. The speaker next Sunday will be Frank Gaston Hill of Boston, a former president of St. Mark's Literary Association of that city.

CONSTANT STRIFE IN DEBATES.

Disagreements Arise Between the Northern and Southern Democrats.

Illustrated in Duscussions on the Cotton Relief Measure and Emergency Tariff Bill.

[Washington correspondence of the News.]

WASHINGTON, Oct. 24.—While it does not show on the surface and is not allowed to crop out in the debates, there is a constant strife between the Northern and Southern Democratic Senators over legislation and party procedure. Actual divisions are shown on pension legislation and on bills like that which proposes to create a retired list for surviving officers of the Civil war. There is politics in these issues, for there are still enough survivors of the war, with their relatives and friends, to be a big political factor in most of the Northern states.

One of the Northern Democrats thus explained their differences: "We of the North have much to contend with in politics. In the South a 'nigger and a bottle of whiskey' will make a campaign. Their issues are confined to only a few subjects. The race question insures Democratic victory. In our section all the big business issues are discussed and are important factors in politics."

Having only one party in the South, the Northern men went on to explain, there was no question about having Democratic representation from the Southern states. This made the matter of politics personal with the men holding Congressional seats. They acted almost solely with regard to the effect upon them in their own states. Issues raised by men who sought their seats became issues in Congress although they did not really belong in national politics. Often these proved embarrassing to Northern Senators because they had to consider the effect upon their people, especially with a strong opposition party contending for political supremacy.

The National Democrats have felt the sectional cry that has been raised not only in regard to the Underwood tariff, but more particularly with the emergency tariff. This was further emphasized by the injection of the cotton proposition which proposed that the government should issue bonds to buy cotton.

Nearly every Northern Democrat felt that he could not endure that and was sure that his people would not. And at the same time he knew that political conditions in the South, affecting the personal popularity of Southern Senators, made it necessary for them to push the cotton amendment with the utmost vigor. While everybody agreed that the cotton situation in the South was deplorable they also knew that the proposed amendment created an embarrassing political situation.

It is doubtful if lawyers are convinced that they are wrong even when the Supreme Court decides against them. This is especially true when cases are decided by five to four opinions or by four to four. In the last named the judgment of the court below stands, as an opinion cannot be over-ruled by a majority. Senate lawyers never will agree about a constitutional question decided by a divided court, although saying that it stands as law until reversed.

Congressman Goulden of New York, who lives in a Bronx district, paid his tribute to the West on the day the House adopted the conference report and passed the Alaska leasing bill. He quoted a poem from an unknown author, entitled "Out Where the West Begins," which was one of praise for the bright sunshine, the big heartedness of the people, and which spoke of a larger humanity in that region. Coming from an Eastern man, it was appreciated by the Western members.

The day the docking resolution was repealed Congressman Bryan of Washington asked Leader Underwood, "Don't you think this is an unheard of, preposterous statute which can be put up or down according to the will of the majority?" It was all that and more in the opinion of members who have been docked and others who have been compelled to remain in Washington when they wanted to go home. What is more, although Underwood invoked it, he agreed with Bryan and said so.

"I never expect to agree with everybody else and seldom with anybody else," was the way Minority Leader Mann opened a short speech in the House. "I have no criticism to make of people who disagree with me," he added, and then he went on to say that men should not indulge in personal criticism when they do not agree on measures in the House. And yet Mann fires many a personal broadside during the session.

Arthur W Dunn.

KEPT FROM THE FRONT.

American Military and Naval Attaches Detained in London.

Although the British army and navy have been on active service for more than two months, the American military and naval attaches who have been patiently waiting to go to the front as observers, are still remaining in London, with apparently little prospect of the government relaxing its determination not to permit foreign observers. The matter has been made the subject of diplomatic representations, which it is understood are now continuing, but without a definite result, although the Admiralty and war offices have not yet given a flat refusal to grant this courtesy, which is customary during wars.

Permission for the American officers to observe the operations is considered of more than passing interest. In fact, it is a question of much importance, for great and new lessons are to be learned during this war, and can only be learned in the field or on the ships. What the officers might learn would be of great value to the American army and navy, possibly saving thousands of American lives in war time. Consequently there is keen disappointment over the attitude of the British government.

The officials cannot help contrasting the situation regarding observers here with the situation elsewhere. In Germany Major Langhorne has been given every facility to see everything and go anywhere, and he has all the freedom of a German general staff officer, while several other attaches are treated similiarly. Naval officers have been permitted to visit the German fleet and have acquired much useful knowledge. The Austrian government has been correspondingly liberal. In France also, the American officers are permitted much freedom, having an opportunity to gather useful information.

ADDING TO FOOD DOLLARS.

Housewives of New York Told How to Make Money Work and Earn More.

In getting advice for publication in its latest pamphlet, entitled "Make a Dollar Earn Twenty Cents," the Mayor's committee on food supply in New York has had the co-operation of women who pay rent and provide food and clothing for families of six out of a weekly salary of from $12 to $16. The committee has had 500,000 circulars printed, to be distributed to the pupils of public and parochial schools. The circular, which is signed by George W. Perkins, chairman of the committee, and Thomas W. Churchill, president of the board of education, begins as follows:

"You earn money by working. After you get it, you can make it work and earn money for you. This circular shows some of the ways to make your money earn more money. A penny saved here, a nickel saved there and put away in a cup, will soon amount to a dollar. Use that dollar as suggested below, and it will earn you at least 20 cents."

Purchasers are urged to buy meat in quantities larger than a single day's supply.

"If you buy a hind quarter of lamb, the whole piece will cost you about 20 cents a pound. The hind quarter consists of the leg and the loin chops. If you bought these chops separately, they would cost you anywhere from 25 to 32 cents a pound."

"If you have no place to keep meat for 24 hours or more," the circular continues, "you will find, if you buy for cash, that most butchers will cut off what you want to take home with you and keep the rest of it in their icebox until you call again."

"Pigs' heads, hockjones and knuckles are recommended as cheap and nourishing food. There is also a good word for apples, which are cheap and go well with pork.

WOOD ALCOHOL ABSORPTION

Vapors Sometimes Taken Into the Body Through Respiratory Passages.

[Journal of the American Medical Association.]

The increasing use of wood alcohol in the industries and the growing appreciation of the toxicity of the substance, involving possibilities of harm far greater than the behavior of the closely related grain spirits, ethyl alcohol, would lead one to suspect, have given the impetus to extensive physiologic investigations. Usually the study of the effects of methyl alcohol has been confined to conditions in which it has been introduced into the body by way of the stomach. In some of the industries, particularly those in which denatured alcohol containing the methylated spirits are employed, the possibility of absorption of vapors of wood alcohol through the respiratory passages and lungs must be reckoned with.

A recent investigation with this point in view, by Loewy and von der Heide at the Royal Agricultural College in Berlin, has disclosed the surprising fact that quantities of methyl alcohol as small as 0.2 per cent in the inspired air may lead to absorption of the product into the body in not inconsiderable amounts. The absorption is slow, so that some time may elapse before the organism is "saturated" with the alcohol. Somewhat unexpected is the fact that under comparable conditions, fat animals take up decidedly less wood alcohol exhibited as vapor admixed with air than do lean subjects. This is due to the poor solubility of methyl alcohol in fats, a fact demonstrated by the German investigators contrary to the current beliefs of the relatively ready solubility of the lower alcohols in fats and fat-like substances.

NOTICE TO VOTERS.

Every citizen of Newport entitled to vote at the coming election on November 3 should be sure that his name is on the ward list of the ward wherein he resides.

The lists as corrected by the Board of Canvassers are now posted in three different places in each ward and all the ward lists are now posted on the illuminated board on Washington Square and also in the City Hall.

Many persons who were formerly taxed individually have been dropped from the tax book this year because of their business having been taxed. All persons conducting a business in a name other than their own, and who may be entitled to vote, should be sure that their names are on the lists.

All persons who may be entitled to vote and whose names are not on the lists, and all persons who have changed their addresses since the last election, should notify the City Clerk at once.

Per order of the Board of Canvassers.

F. N. FULLERTON,
City Clerk.

THE HIGHEST PRICES PAID
For old metal, copper, brass, lead, zinc and iron. Old automobiles and rubber.
M. T. LEARY. 51 Kingston Ave. Phone

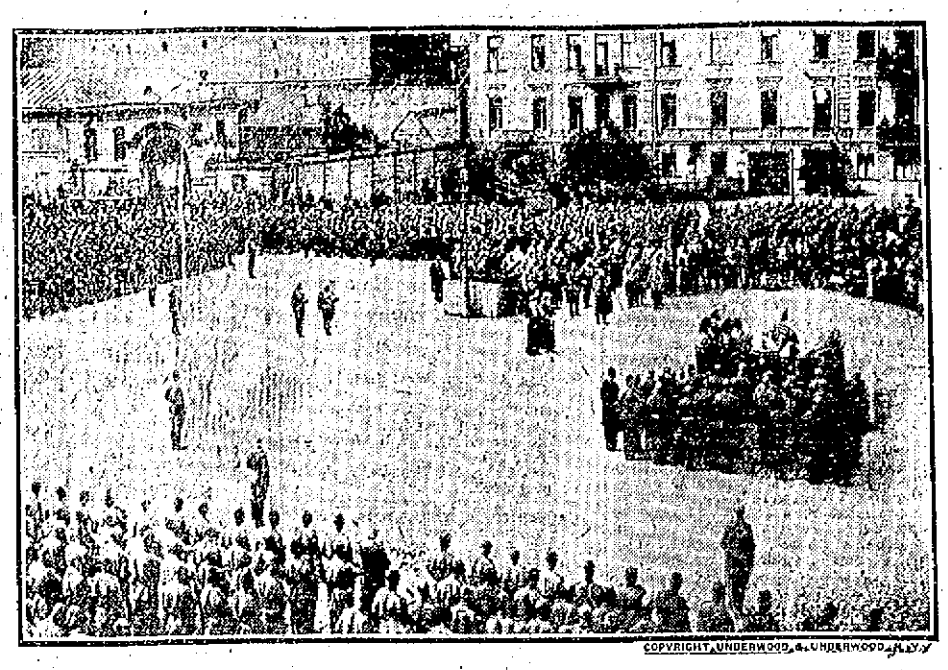

COPYRIGHT, UNDERWOOD & UNDERWOOD, N.Y.

OFFICERS AND MEN OF THE PREOBREJENSKY REGIMENT AT THE FIELD MASS JUST BEFORE LEAVING FOR THE FRONT.

GERMAN LOSSES FRIGHTFUL.

Less Firing on the Coast, It Being Reported to the Southward.

LONDON, Oct. 26.—"The position on the coast is stationary this morning," says a Daily Mail despatch from Flushing, Netherlands, under date of Sunday. "There is less firing and it is more to the southward. No alteration of the situation is reported from Ostend.

"The German losses are frightful. Three meadows near Ostend are heaped with dead. The wounded are now installed in private houses in Bruges, where large wooden sheds are being rushed up to receive additional injured. Thirty-seven farm wagons containing a convulsive mass of wounded, dying and dead, passed in one hour near Middelkerke.

"The Germans have been working at new entrenchments between Coq-sur-Mer and Wenduyne to protect the road to Bruges."

RUSSIANS RE-INFORCED.

Austrians and Germans Take Position as Far as District of Plock.

LONDON, Oct. 26.—A despatch to Reuter's Telegram Company from Rotterdam gives the following statement issued in Vienna:

"A telegram dated Sunday noon, from the northeastern theatre of the war, says Austrian and strong German forces have taken a position in a nearly uninterrupted line from the northern spurs of the Carpathian mountains, by way of Stry and Sanhor, before the fortress of Przemysl, to the Polish part of the Vistula and to the district of Plock, against the main army of the Russians, who have been re-inforced by troops from Siberia and Turkestan.

"In the middle of Galicia, where both armies occupy fortified positions, the battle is stagnant.

"Northeast of Przemysl and on the lower San the Austrians have had several successes.

"In Russian Poland strong forces are facing one another. Since yesterday there has been fighting north of the Vistula between Ivangorod and Warsaw."

ATTACKING FORCE SUFFERS.

Essad Pasha's Invasion of North Epirus Repulsed.

LONDON, Oct. 26.—A despatch from Athens to the Exchange Telegraph Company says that the newspapers there announce that Essad Pasha, who recently assumed the provisionill presidency of Albania, addressed to the government of Epirus an ultimatum ordering the evacuation of North Epirus and, receiving no reply, he ordered an invasion of the country. A fierce fight, lasting two days, ensued, when the invaders were repulsed with heavy losses.

M. BIESEL.
Embroideries, Stamped Goods
And all Materials, Yarns, Wool, Hand-Made Knit and Crochet Goods, Toys, Dolls, Notions, Stamping, Plaiting and Pinking, Beads.
160 BELLEVUE AVENUE.

JAMES M. MEIKLE,
CONTRACTOR.
Mason, Plastering, Tile Work, Brick Work, Cement.
44 Morton Ave. Phone 1113.

TREES.
Wilson's Trees Grow.
Have You Tried Them?
THE WILSONS' NURSERIES.

HOUSEHOLD RANGES.
We have taken over the agency for Household Ranges formerly handled by the J. F. Marden Co. All orders for repair parts for these Ranges will have prompt attention.
J. T. O'Connell,
89 Long Wharf. Tel. 2220.

HOTELS AND RESTAURANTS.

HOTEL AQUIDNECK.
New Modern Suites with BATHS.
UNDER NEW MANAGEMENT.
Dinner De Luxe Served from 6 to 8:30
Music under personal direction of Prof. Adler.
A. ANTHONY. WM. H. BERGHMAN

SEA VIEW HOTEL
NEWPORT BEACH,
OPEN FOR BUSINESS.
Everything new and up-to-date. Bathing accommodations. Write or call at 236 Spring street, Employment Office. Furnished rooms and light housekeeping. Telephone 9504.
ANTHONY CAPPUCCILLI, Prop.

Clifton House,
115 Bellevue Avenue.
AMERICAN AND EUROPEAN PLAN.
Tel. 9808.
C. O. BERGHMAN, Prop.

Bulbs Bulbs
Now is the time to plant Spring Flowering bulbs. Notwithstanding the general conflict in Europe, our stock arrived from Holland as usual:
HYACINTHS, TULIPS, DAFFODILS.
NARCISSUS, CROCUS, SCILLAS.
SNOWDROPS. FREESIAS, JONQUILS.
Wm. B. Scott & Co.,
TELEPHONE 1046. 8-10 BROADWAY

"Meet Me at Barney's."

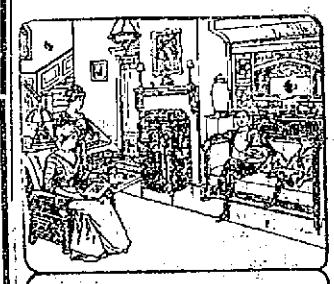

Victor-Victrola has a place in every home
Its artistic design and beautiful music have made it welcome in homes of wealth and refinement everywhere.
And the many different styles of the Victor-Victrola make it possible for every home to have one of these wonderful instruments.
Come in and see about *yours* today. $15 to $200—and if desired we'll arrange it so you can enjoy your Victor-Victor while paying for it.
Barney's Music Store.

JUST RECEIVED.
The New Kodak Juniors,
2 Sizes From $7.50 to $11.00
Come in and get a copy of the
1914 KODAK CATALOGUE.
GEORGE H. CHASE, 33-35 Broadway

CRICKETT'S VARNISHES
For Every Purpose.
Waterproof Floor Finish that is a tough, elastic varnish for finishing floors. Can be washed with soap and water and heel marks do not show white, will not spot, crack or blister.
Amberline is the best interior finish on the market for the price, pale easy working and will give satisfactory results. Will dry over night and can be rubbed and polished.
S. W. Coggeshall, 201 Thames St.

NOTICE!
This is the time to Spray Elm Trees for the Elm Leaf Beetle. All orders promptly attended to.
Oscar Schultz,
18 Broadway.
Tel. 161.

FOR TAXICABS PHONE 100.
PACKARD & CADILLAC LANDAULET & TOURING CARS.
CENTRAL GARAGE 26-34 Church St

THE NEWPORT JOURNAL
AND WEEKLY NEWS
Is Especially Adapted for Mailing.

THOMAS MAGUIRE,
MASON CONTRACTOR.
All kinds of stone work, Brick laying. Expert on Drains.
Plastering. Cement Work.
25 Dean Ave. Tel. 1174.

J. JOSEPH M. MARTIN,
MASON CONTRACTOR.
17 Carroll Avenue
Mason Work in all its Branches.
Brick Work. Cement Work. Tiling

TRAVELLERS' DIRECTORY.

Fall River Line.
TO
NEW YORK
STEAMERS
PROVIDENCE AND PRISCILLA.
Lv. Long Wharf, Newport, daily 9.25 P. M., due New York 7:00 A. M.
Meal service a la carte.
NEW ENGLAND STEAMSHIP CO.

Wickford Line.
STEAMER GENERAL.
Lv. NEWPORT, LONG WHARF.
(Week Days).

Lv Newport (L'g wh)	Due New York (G.C.Ter.)	Lv New York (G.C.Ter.)	Due Newport (L'g wh)
10:10 a.m.	4:11 p.m.	12:00 n't	7:25 a.m.
1:10 p.m.	7:11 p.m.	4:41 a.m.	12:55noon
4:05 p.m.	11:24 p.m.	10:02 a.m.	3:55 p.m.
7:16 p.m.	*d7:30 a.m.	1:02 p.m.	6:50 p.m.
		b5:23p.m.	a11:05p.m.

SUNDAYS.
a12:00 n't a7:15 a.m.
* Except Mondays.
d New London (Norwich) line (until Oct. 31 inclusive.)
a Discontinued after Oct. 31.

Tickets, etc., at City ticket office 324 Thames St. and at wharf office, C. C. Gardner, Agent, Newport, R. I.

JAMESTOWN & NEWPORT FERRY CO.
FOOT OF MILL STREET.
In Effect Sept. 8, 1914.
Subject to Change Without Notice. Connecting with Sea View R. R. to Narragansett Pier, Wakefield, Wickford, East Greenwich, Rocky Point and Providence.
In Effect Sept. 8, 1914.
Leave Newport for Jamestown and Saunderstown—6:30, 7:20, 8:30 mail, 9:30, 10:30 mail, 11:30, a. m., 12:30, 1:30, 2:30 mail, 3:30, 4:30, 5:30 mail, a6:30, 7:30, 8:50, b10:00, b11:00 p. m.
Leave Jamestown for Newport—5:00, 7:00, 8:00, 9:00 mail, 10:00, 11:00, a. m., 12:00m. mail, 1:00, 2:00 3:00mail, 4:00, 5:00, 6:00 mail, 7:00, 8:20, b9:20, b10:30 p. m.
Leave West Jamestown for Saunderstown—7:05, 8:05, 9:05, 10:05, 11:05, a. m., 12:05, 1:05, 2:05, 3:05, 4:05, 5:05, 6:05, c7:05 p. m.
Leave Saunderstown for West Jamestown—7:30, 8:30, 9:30, 10:30, 11:30 a. m., 12:30, 1:30, 2:30, 3:30, 4:30, 5:30, 6:30, c7:35 p. m.
a. Last trip through from Newport to Saunderstown till Sept. 30, then 5:30. The 8:20 P. M. week days and the 9:20 p. m. Sunday stop at Long Wharf to connect with New York boat.
b. Saturday nights only after Sept. 30.
c. Discontinued after Sept. 30.
Subject to change without notice.
N. Y. N. H. H. R. R. Office on Jamestown Wharf. Close at 7 P. M. Telephone 242 R. Tickets and Staterooms to all points.
WILLIAM B. CILL,
General Manager.

SHORT LINE
—TO—
PROVIDENCE
—VIA—
NEWPORT & PROVIDENCE RAILWAY
In effect Sept. 15, 1914.
A car will leave Washington Square Week Days at 7:40 a. m., making a close connection through to Providence by the way of Bristol, arriving at Union Station, Providence, at 9:30 a. m. The other trips through the day will remain the same, leaving Newport at 50 minutes past the hour until 5:50 p. m. Sundays connecting through to Providence leaving Newport each hour from 8:50 a. m. to 7:50 p. m.
S. W. TOWLE,
Superintendent.

PROVIDENCE, FALL RIVER, AND NEWPORT STEAMBOAT CO.
Commencing Sept. 14,
Steamer leaves Newport for
PROVIDENCE
Week days 8:30 a. m. Returning leaves Providence 4 p. m. Connecticut and Providence Saturdays only.
H. E. WINDSOR, Supt.

Steamer New Shoreham
(Long Wharf.)
Leave for Block Island 11:15 a. m.; leave for Providence 5:00 p. m.

HEAD COVERED WITH DANDRUFF
In Thick Crust. Hair Thin and Dry. Fell Out By Handfuls. Head Itched and Burned. Used Cuticura Soap and Ointment. Dandruff All Gone.

487 N. Front St., New Bedford, Mass.—"I always had scalp trouble until now. My hair was thin and dry and my head all covered with a thick crust of dandruff which would itch so much that I would scratch until my scalp became all red. My hair fell out by handfuls so fast that I had but a little left, and my head itched and burned.

"I used everything I could hear of but without effect. When by chance I saw the advertisement of the Cuticura Soap and Ointment in the paper I sent for samples and used them. After finding them so good I bought some more and now my hair is growing steadily and nice and glossy. The dandruff is all gone." (Signed) Miss L. Nolan, Jan. 23, 1911.

Samples Free by Mail
Cuticura Soap and Ointment have proved most valuable for the treatment of pimples, blackheads, redness and roughness of the face and hands, dandruff, itching, irritated scalps with dry, thin and falling hair, as well as for irritations and chafings of infancy and for all purposes of the toilet, bath, and nursery. Although Cuticura Soap (25c.) and Cuticura Ointment (50c.) are sold everywhere, a sample of each with 32-p. Skin Book will be sent free upon request. Address "Cuticura, Dept. T, Boston."

WEST FLANDERS FIGHT MOST TERRIBLE OF ALL.

[Continued from First Page.]

without any definite results. Petrograd claims that the Germans still are retiring from Warsaw in precipitate flight, and that they are also evacuating Lodz. The Germans attempted to arrest the Russian offensive movement at Sokhalchoff, but were dislodged from their positions there with heavy losses.

The question of the early return of the French government to Paris is being seriously considered. This indicates that the military situation is satisfactory from the standpoint of the allies, but the authorities believe that the battle along the seacoast, because of the German advances near La Bassee, will be more prolonged than was at first anticipated. If the government does return to Paris such a step undoubtedly will have a tremendous moral effect.

Essad Pasha, the chronic disturber of the peace of Albania, is said to have invaded northern Epirus. If this is true, it may bring about the entrance of Italy into the conflict, according to opinion in London. Essad's activity may compel Italy to consider the necessity of occupying Avolona, a step which might not meet with favor in Austria-Hungary.

PREPARING LINE OF RETREAT.

German Forces Putting Antwerp in a State of Defense.

LONDON, Oct.26.—The correspondent of the Times at Rotterdam sends the following:

"It is clear that the Germans are putting Antwerp in a state of defense. In most of the important forts the Belgian guns have been replaced with German fortress artillery of the latest type. The bridge between Antwerp and Pays de Waes, which the retreating Belgians damaged, has been repaired. Evidently the Germans are preparing a line of retreat from the Ostend-Dixmude line."

FIGHTING IN ARGONNE REGION.

French Gain Possession of Melzicourt Commanding Route to the Aisne.

LONDON, Oct. 26.—The Bordeaux correspondent of the Daily News sends the following regarding the fighting in the Argonne region:

"A useful success has been scored by the allies in the forest of Argonne. After the fighting on the Marne the Duke of Wurttemberg's army retreated to the western side of the Argonne, while the crown prince's army followed along the eastern side of the forest, halting finally around Varennes. Ever since the two armies have been trying to join hands.

"The French have now gained possession of the village of Melzicourt, in the middle of the Argonne, and commanding the route to the valley of the Aisne. As long as they hold this key the crown prince is out in the cold, separated by a difficult country from the rest of the German lines."

WHILE ON NEUTRAL SHIPS.

Protests Against Great Britain Declining to Arrest Belligerents.

LONDON, Oct. 26.—The Morning Post editorially protests against the action of the British government in declining to arrest the enemy's belligerents on neutral ships. It argues that even if the United States and other neutral countries would be offended by such arrests, that is not a sufficient reason for the government's attitude.

The Post estimates that there are 100,000 reservists in the United States alone waiting for an opportunity to cross the Atlantic to fight for their fatherland, and that with the embargo on their arrest removed they will begin to cross the ocean.

TWO TAUBES FELLED AT RHEIMS.

Five German Aeroplanes Destroyed by the French Saturday.

LONDON, Oct. 26.—According to the Paris correspondent of the Express, five German aeropianes were destroyed by the French Saturday. Two Taubes were brought down at Rheims by a single French aviator, who succeeded in getting to a higher altitude than the German, and then fired on them with a revolver. Two other German "birds" were hit by the guns of the Mehari court forts near Montdidier. A fifth German airman was wounded by a rifle shot at Gravelines, a seaport 12 miles east northeast of Calais.

NEW SUBMARINES BEING BUILT.

All Permits to Visit the German Battlefields Cancelled.

LONDON, Oct. 26.—A despatch from Copenhagen to the Daily Mail, under Saturday's date, says: "All permits to visit the German battlefields have been cancelled today by the German general staff.

"It is reported from Berlin that a new type of submarine is being built at Elbing and Hamburg to be used for the transportation of troops, the object being to reach a shore unnoticed and land troops."

RESULT OF PROCLAMATION.

British Subjects in Certain Belgium Towns Sent to Holland.

LONDON, Oct. 26.—A despatch from Sluis, Netherlands, to the Express says:

"All British subjects living in Belgium coast towns between Mariakerbe and Knocke-sur-Mer were summarily expelled and sent to Holland Saturday. This is the result of the issuance of a German proclamation at Ostend, stating that British spies were directing the fire of the British warships.

"A trainload of Britishers left Ostend Saturday afternoon, mostly old men and boys. They were warned not to return to German territory under the most severe penalty.

"The entire staff of the Hotel Majestic was arrested on suspicion that a spy among them directed the shots of a British warship, which wrecked the dining room Friday."

FRENCH FIGURE LARGELY.

Total Number of War Prisoners in Germany Up to October 296,869.

LONDON, Oct. 26.—A Reuter despatch from Amsterdam says, according to Berlin newspapers received there, that the number of war prisoners in Germany up to October 21 aggregated 296,869, including 5,401 officers. Of these it is said that there are 2,472 French officers and 146,970 men; 2,164 Russian officers and 104,524 men; 547 Belgian officers and 31,978 men, and 218 British officers and 8,669 men.

MISS MARY LEE FOR PEACE.

General's Daughter Neutral From the Beginning of the War.

Miss Mary Lee, the only surviving daughter of General Robert E. Lee, who has just reached London from Hamburg, has given a striking interview. "I am a soldier's daughter and descended from a long line of soldiers," she said, "but what I have seen of this war, and what I can foresee of the misery which must follow, have made me very nearly a peace-at-any-price woman.

"My father often used to say," Miss Lee said, looking straight at a table on which was a picture of Lord Kitchener, autographed by "K. of K." himself no longer ago than last Christmas, "that war is a terrible alternative and should be the very last. I have remembered those words in the last three months, and I often wonder and wonder with many misgivings, if in this case war was the last alternative. As I say, I am a soldier's daughter and got my first full view of life in the dark days of one of the world's great civil wars, but it has been an altering experience for me to watch one week in Germany and the next week in England, the handsome, the strong and the brave of both countries marching away to kill or to get killed, perhaps to return no more, perhaps to return maimed and useless men.

"My father used to say it was not those killed in battle, often a quick and always a glorious death for a soldier, but those who were crippled and mangled and enfeebled that faced after the war a world that they could not understand and that had no place for them. I think of all of this, and ask myself, 'Why must it be? What can be worth it?' I feel close to the English people, and particularly close to the English army. I have known many English officers and their wives and daughters.

"Last winter in Egypt I had the privilege of seeing something of Lord Kitchener, and I have high admiration for him. But much of what I see in the English press seems hysterical and without reason. The spy mania, for instance, and the ceaseless calling the Germans Huns and vandals. I have known many German military men, and I cannot believe that these men are what English imagination has painted them. From the beginning of the war I have been neutral. I have tried to follow President Wilson's advice in word and deed. My sympathy is with suffering wherever it exists, with the brave men who are fighting and suffering in the trenches and with the brave women who in practically all homes of Europe are waiting and suffering."

THE FLEET UNPREPARED.

Lack of Battle Practice Interferes With Efficiency of the Fleet.

[Washington Despatch.]

Just how serious a reduction of fleet efficiency has resulted from certain of the weaknesses of the navy briefly referred to by Assistant Secretary of the Navy Franklin D. Roosevelt in his recent statement was revealed in discussing the question of battle practice, which Mr. Roosevelt admitted has been interfered with by the demands of the Mexican situation. The navy's unpreparedness in this direction is apparently more serious even than he indicated. In fact, the Navy Department does not seem anxious to have details published regarding battle and target practice of the fleet during the present administration.

It is announced at the Navy Department that battleship Vermont has been ordered north from Vera Cruz and will engage in practice upon her arrival in home waters. The fact is that the Vermont has not engaged in division practice for two years. It is this practice which maintains the efficiency of the fleet as a fighting unit. It is in this practice that the division commanders manoeuvre divisions of battleships under war conditions. Many of the battleships of the Atlantic fleet have not engaged in this practice for two years. This means that many enlisted men of the service will have their first real battle training in the third year of their four year enlistment.

The time was in the navy when captains were "plucked" for slackness in this most essential work of the navy. In the last two years, however, recommendations from the officers that such practice was necessary have been disregarded. Today the fleet is undrilled in this respect. It is for this reason, among others, that naval experts consider the navy unprepared and declare that its efficiency is deteriorating, even regardless of the question of armaments and appropriations.

Rear Admiral Frank Fletcher, commander-in-chief, is perfecting arrangements now for putting the fleet "through a course of sprouts" in battle practice such as it has not undergone for some time. Except for the four ships held at Vera Cruz, it is hoped to have the entire Atlantic fleet put through elemental practice as fast as possible and to hold divisional practice in November.

It is not believed that the loss which the fleet has already sustained can be wholly repaired for a long time, however, while it is always a constant fear that administrative difficulties may arise which will further slacken the rigid course in preparedness to which the United States navy heretofore has held.

RAISING MAHOGANY.

A Cultivated Supply of Wood is Not Beyond the World's Reach.

[Chicago Journal.]

After the rubber industry is well established the next venture in tropical plantations may well be the growing of mahogany. The market for such a crop is assured. No other wood has the perennial popularity of mahogany, no other is such a delight to the artistic cabinetmaker. The natural supply is decreasing while the demand is growing greater each day, but a cultivated supply is not beyond the world's reach.

A story from the British possessions in West Africa is of interest in this connection. It seems that a good-sized town in southern Nigeria was destroyed about 60 years ago. Recent visitors to the site of this old-time city claimed to find mahogany trees 10 feet in diameter growing in the ruins. Sixty years is too long to wait for returns on capital, but cabinetmakers do not need trees 10 feet through. Travelers' tales are a poor basis for exact computations, but it seems reasonably certain that mahogany trees rightly handled will grow fast enough to make their cultivation a fair investment. If this be true, the world may escape the horror of steel sofas and paper Morris chairs, after all.

COPYRIGHT UNDERWOOD & UNDERWOOD

GERMANY GUARDING PRISONERS OF WAR.
French and Belgian soldiers under guard of their German captors in Brussels.

GERMANY'S POINT OF VIEW.

Canada Has Put Herself Outside the Pale of the Monroe Doctrine.

WASHINGTON, Oct. 26.—Although Germany contends that Canada, by sending troops against Germany, has violated the spirit of the Monroe doctrine, Germany has no intention of attacking Canada nor attempting to colonize that Dominnon, according to this statement issued her today by the German embassy:

"The German point of view is that by joining in a European war Canada has put herself outside the pale of the Monroe doctrine, but Germany has not the intention of attacking Canada nor colonizing Canada."

The statement was in amplification of the view expressed yesterday by Count Von Bernstorff, the German ambassador, that by taking part in the war, the Canadians had justified an aggressive campaign against themselves. To further explain the reason that caused the German government in a formal note delivered to the State Department September 3, by Count Bernstorc, to voluntarily pledge Germany not to attempt colony expansion on South America, no matter what the outcome of the war, the embassy issues this statement:

"The note was written at that time because Winston Churchill has said, in his message to the American people, that if Germany was victorious in the present war she would attack the Monroe doctrine."

BOUND FOR BRITISH PORTS.

Four Swedish Steamers Captured by German Warships.

LONDON, Oct. 26.—German warships yesterday stopped and captured four Swedish steamers in the timber trade, bound for British ports. The German naval commander stated that Germany considers that all wood cargoes bound for Great Britain are contraband.

A despatch from Helisingborg, Sweden, announces that one Norwegian and six Swedish steamers have been seized and detained off Falsterbo, a small seaport of Sweden, on the Baltic sea.

RESULT TO BE KNOWN SOON.

Closing Speeches Made in Case Against Archduke's Assassin.

LONDON, Oct. 26.—A Reuter despatch from Vienna, coming by way of Amsterdam, says that in the trial at Sarajevo, of Gavrio Prinzip, the assassin of Archduke Francis Ferdinand and his wife, the counsel for the defense have made their closing speeches and that judgment in the case will be rendered next Wednesday.

NEWS ORGANIZATION PRAISED.

London Press Comments on Treatment of Associated Press Reporters.

LONDON, Oct. 26.—The Times, in an editorial today dealing with the censorship question, compares the treatment accorded the Associated Press correspondents by the English and German governments to the disadvantage of the former. It says further:

"Perhaps Premier Asquith and his colleagues never heard of the great American institution known as the Associated Press. It is the most wonderful news gathering organization in the world and nothing in Europe can compare with it. Its statements are generally accurate and are implicitly trusted throughout North America."

PROGRESS OVER THE PLATURIA.

Wilson Confident the Brindilla Will Soon be Released.

WASHINGTON, Oct. 26.—President Wilson expressed confidence today that American tank steamer Brindilla, captured by a British cruiser, soon will be released. He said satisfactory progress was being made in the negotiations over the Platuria, another captured tanker, but that he did not know what the outcome would be. The President described the diplomatic exchanges with Great Britain over the tank steamers as friendly, and he was satisfied that the situation would be cleared up.

PROGRESS EAST OF ARRAS.

A General Allied Advance Between Nieuport and Ypres.

LONDON, Oct. 26.—Advices from the front this morning to telegraphs the Paris correspondent of Reuter's Telegram Company indicate a general allied advance in the region between Nieuport and Ypres, as well as to the east of Arras."

UPHELD BY SUPREME COURT.

Favors Law Forbidding Carrying Flags Opposed to Organized Rule.

BOSTON, Oct. 26.—A recent law forbidding the carrying of red or black flags or banners and signs bearing inscriptions opposed to organized government was upheld by the supreme court today in a decision overruling the exceptions of John K. Karavonen, convicted of carrying a red flag at Fitchburg, November 13, 1912. Karvonen claimed that he merely carried the regular banner of his society, the red background of which did not come within the inhibition of the statute passed six months before.

Chief Justice Rugg, who wrote the opinion, held that the words of the statute were sweeping and made no exception in favor of political parties, social organizations or secret societies.

DRIVE OUT THE CHILL.

The G. E. LUMINOUS RADIATOR adds cheer to a room and removes from the air the chill of late Fall.

BAY STATE STREET RAILWAY CO.

Illuminating Dept.

449-455 THAMES ST.

TELEPHONE 27.

R. W. CURRY,

At 41 Chapel St.,

Builds Houses, Stables, Garages, Fences, makes alterations, repairs, and manufactures all kinds of wood finish.

He tries earnestly to do good work and generally succeeds.

Newport Transfer Express Co.

Baggage and Freight.

Main Office, 320 Thames Street.

The only Express Company checking baggage from residence to destination.

Consignments of freight solicited.

Information in regard to baggage or freight cheerfully given.

Tel. 371 Call Us Up

739 FRANK J. HUGHES.

1051 General Manager.

Branch offices, Stable Marsh street.

I FIT GLASSES PERFECTLY!

Don't

Overlook the importance of having Glasses or Spectacles that correctly fit the eyes—to be careless in this respect often brings on serious eye trouble.

Come here for any kind of Lens konwn to Science; I'll adjust the glasses perfectly to your eyes.

L. N. Vaughan,

Optometrist

104 BROADWAY.

PLANTERS BEING ASSISTED.

The Cotton Situation, in the Opinion of Wilson, Clearing Up.

WASHINGTON, Oct. 26.—The cotton situation, in the opinion of President Wilson, is being cleared up steadily and rapidly. He told callers today that while only the end of the European war would restore normal conditions, progress was being made in efforts to assist the planters. The President is much encouraged by plans for furnishing money to the planters and the opening of foreign markets. He said there was every reason why all ports should be open to cotton, and predicted they would be.

GERMANS UNABLE TO GAIN BEYOND THE YSER.

[Continued from First Page.]

indicated in the latest war office statements, continued optimistic.

While awaiting further news from the front, there is considerable interest in the action that the Institute of France will take regarding its German correspondents and associates. The institute is expected to meet today. There has been a considerable difference of views among the members, as well as the academies forming the institute, while the press has taken a large part in the discussion. Because of statutory dispositions and decrees, there has been some difficulty in reaching a decision. Incidentally one of the academicians has expressed himself in favor of returning all the diplomats, orders and titles received from Germany.

SNOW IN CHICAGO.

First Fall of the Season Accompanied by Rain and Hail.

CHICAGO, Oct. 26.—The first real snow of the season was reported in the Lake Superior region today in a telegram to the local Weather Bureau. At Green Bay Wis., thre was snow and a minimum temperature of 29 degrees. A newspaper despatch reported snow and sleet at Fond Du Lac, Wis.

There was a fall of snow here this afternoon, accompanied by rain and hail. It was the first of the season. The thermometer registered 42 degrees. The rain and hail soon ceased, but snow fell in increasing quantities. The Weather Bureau predicted frost tonight, with a minimum temperature around 30 degrees. Indications were, it was said, that the cold would last 48 hours.

WILL RETURN FOR SEARCH.

The Idzumo and New Castle Put Into Esquimault for Coal.

SEATTLE, Washn., Oct. 26.—Japanese cruiser Idzumo and British cruiser New Castle, which have been cruising in Mexican waters in search of German cruisers Leipsig and Nuernberg, returned to the Esquimault, British Columbia, naval base last night for coal. It is expected that the cruisers will put to sea again late today.

ELECTION WARRANT.

STATE OF RHODE ISLAND AND PROVIDENCE PLANTATIONS.

Newport, Sc. City of Newport.

Whereas Tuesday the Third day of November A. D. 1914 being the Tuesday next after the first Monday in November A. D. 1914, is by the Constitution and laws of this State designated as the day for holding District Meetings for the election of a Representative to represent the First District of this State in the Sixty Fourth Congress of the United States and is also by law designated for holding the election for General Officers and a Senator and Five Representatives (one from each District) in the General Assembly of this State, and to give in their ballots as provided by law on the question "Will this city grant licenses for the sale of intoxicating liquors?" and to give in their ballots as provided by law on the question "Shall the Firemen of this City be excused from duty without loss of pay for one day out of every five days?"

And whereas the General Assembly of this State at its January Session A. D. 1914 on May 1, 1914 adopted a resolution in the words following, viz:—

Resolution Proposing an Amendment to the Constitution of the State.

"Resolved, that a majority of all the members elected to each house of the General Assembly voting therefor, the following amendment to the Constitution of the State be proposed to the qualified electors of the State in accordance with the provisions of Article XIII of the Constitution, for their adoption, to be denominated Article ——of amendments.

ARTICLE——.

"SECTION 1. The General Assembly may authorize the acquiring or taking in fee by the State, or by any cities or towns, of more land and property than is needed for actual construction in the establishing, laying out, widening, extending or relocating of public highways, streets, places, parks or parkways: Provided, however, that the additional land and property so authorized to be acquired or taken shall be no more in extent than would be sufficient to form suitable building sites abutting on such public highway, street, place, park or parkway. After so much of the land and property has been appropriated for such public highway, street, place, park or parkway as is needed therefor, the remainder may be held and improved for any public purpose or purposes, or may be sold or leased for value with or without suitable restrictions, and in case of any such sale or lease, the person or persons from whom such remainder was taken shall have the first right to purchase or lease the same upon such terms as the State or city or town is willing to sell or lease the same.

THE NAMES OF ALL THE MEMBERS WHO VOTED THEREON, WITH THE YEAS AND NAYS, ARE AS FOLLOWS:

IN THE SENATE.

Yeas—Mr. Leon D. Andrews, West Greenwich; Mr. Henry C. Anthony, Portsmouth; Mr. Alberic A. Archambault, West Warwick; Mr. Orrin Arnold, Charlestown; Mr. Thomas H. Barber, Richmond; Mr. R. Livingston Beeckman, Newport; Mr. Oscar A. Benett, Woonsocket; Mr. Nathaniel G. Carpenter, East Greenwich; Mr. Charles K. Clark, Scituate; Mr. Franklin S. Colwell, Smithfield; Mr. Ezra Dixon, Bristol; Mr. Joseph W. Freeman, Central Falls; Mr. George T. Gorton, Pawtucket; Mr. William P. Hambly, North Kingstown; Mr. Walter G. Hartford, Warwick; Mr. Alton Head, Jamestown; Mr. Arthur P. Johnson, East Providence; Mr. Walter B. Knight, Glocester; Mr. Thomas McKenna, Cumberland; Mr. Addison P. Munroe, Providence; Mr. Edwin C. Pierce, Cranston; Mr. Joseph Quarmby, Lincoln; Mr. Albert H. Sayles, Burrillville; Mr. Lester F. Simmons, Foster; Mr. Arthur L. Smith, Barrington; Mr. Fred A. Sweet, North Providence; Mr. Louis Taylor, Narragansett; Mr. Edmund Walker, South Kingstown; Mr. Philip H. Wilbour, Little Compton; Mr. Henry C. Wilcox, Tiverton; Mr. Jacob B. W. Wilder, Johnston.

NAYS—NONE. YEAS, 31. NAYS 0.

IN THE HOUSE OF REPRESENTATIVES.

YEAS—Mr. Abram L. Atwood, Providence; Mr. Ernest P. B. Atwood, Providence; Mr. Henry F. Baldwin, Providence; Mr. Frank E. Ballou, Providence; Mr. Jonathan V. Barnes, Johnston; Mr. John Bashaw, Providence; Mr. George T. Batchelde., North Providence; Mr. Joseph M. Bates, Central Falls; Mr. John W. Bowen, Foster; Mr. Leverett A. Briggs, Hopkinton; Mr. Frank F. Brown, Scituate; Mr. George C. Carr, Jamestown; Mr. Alvin C. Cash, Pawtucket; Mr. Frederick B. Coggeshall, Newport; Mr. John J. A. Cooney, Providence; Mr. James E. Cummiskey, West Warwick; Mr. Frank F. Davis, Glocester; Mr. Eugene T. Dion, Central Falls; Mr. William S. Flynn, Providence; Mr. William R. Fortin, Pawtucket; Mr. John T. Gardner, Portsmouth; Mr. Z. Herbert Gardner, Exeter; Mr. James M. Gaynor, Providence; Mr. Daniel E. Geary, Providence; Mr. Silverio Giannotti, Providence; Mr. Clarence H. Greene, Providence; Mr. Richard J. Guilduff, Providence; Mr. Cyrus D. Harp, Cranston; Mr. Franklin P. Harris, Smithfield; Mr. Irving P. Hudson, Coventry; Mr. Peter F. Hughes, Providence; Mr. Fred H. Jones, Central Falls; Mr. Francis M. Lally, Woonsocket; Mr. Fletcher W. Lawton, Newport; Mr. Max Levy, Newport; Mr. Emile E. Lussier, Woonsocket; Mr. John H. McCabe, Burrillville; Mr. John B. McKenna, East Providence; Mr. William A. Maher, Newport; Mr. Charles O. Millard, Cranston; Mr. Theodule G. Morisseau, Warren; Mr. Albert E. Morrill, Providence; Mr. Gerald E. Mowry, East Providence; Mr. Frank A. Mulvaney, Providence; Mr. Joseph T. Murphy, Westerly; Mr. John G. O'Meara, Providence; Mr. Thomas J. O'Neil, Providence; Mr. Fred L. Owen, Providence; Mr. John D. T. Parker, West Greenwich; Mr. Frederick S. Peck, Barrington; Mr. Rufus F. Peckham, Little Compton; Mr. George P. Peterson, Providence; Mr. William E. Reddy, West Warwick; Mr. James D. Reilly, Providence; Mr. Charles Rittmann, Pawtucket; Mr. Paul St. Jacques, Woonsocket; Mr. Joseph L. Sanders, Cranston; Mr. John H. Spooner, Middletown; Mr. John B. Sullivan, Newport; Mr. Arthur P. Sumner, Providence; Mr. Arthur J. Sutton, Woonsocket; Mr. John Taylor, Pawtucket; Mr. Frederick B. Tew, West Warwick; Mr. William H. Thayer, Bristol; Mr. Charles E. Thurber, Pawtucket; Mr. William T. Toner, Lincoln; Mr. Stephen B. Wells, Richmond; Mr. Carl Wendel, Pawtucket; Mr. Albert B. West, Providence; Mr. Moses F. Whipple, Pawtucket; Mr. Richard H. Woffenden, Warwick; Mr. Albert Zurlinden, Lincoln.

NAYS—Patrick E. Dillon, Cumberland.

YEAS, 72. NAYS, 1.

ATTEST J. FRED PARKER.
Secretary of State.

Wherefore the qualified electors of this city are hereby warned and notified to meet in their respective District Meetings on said Tuesday, the Third day of November, A. D. 1914 at half past six o'clock in the morning at the following named places, viz:—

In the First Representative District at the District Room in No. 2 Fire Station Building, Bridge Street.

In the Second Representative District, Voting District No. 1 at the District Room in No. 4 Fire Station Building, Equality Park Place.

In the Second Representative District, Voting District No. 2, in the District Voting House located in the street on the west side of West Broadway south of Burnside Avenue.

In the Third Representative District, Voting District No. 1 at the District Room in No. 1 Fire Station Building, Mill Street.

In the Third Representative District, Voting District No. 2 at the District Voting House located in the street on the north side of Calvert Street, just east of the corner of Calvert Street and Broadway.

In the Third Representative District, Voting District No. 3, in the Voting House located in the street on the west side of West Broadway, just north of the corner of West Broadway and Marlborough Street.

In the Fourth Representative District, Voting District No. 1, at Truck No. 2 Fire Station on Young Street.

In the Fourth Representative District, Voting District No. 2, in the District Voting House located in the street on the north side of Pelham Street, just east of the corner of Spring and Pelham Streets.

In the Fourth Representative District, Voting District No. 3 in the District Voting House, located in the street on the north side of Perry Street, just east of the corner of Spring and Perry Streets.

In the Fifth Representative District, at the Hibernian Hall, Wellington Avenue (formerly Grace Chapel).

In order that the aforesaid proposition of amendment to the Constitution of the State may be read to the electors when they are assembled before the election of Senator and Representative shall be had.

And to give in their ballots as provided by law, for one Representative to represent the First District of this State in the Sixty Fourth Congress of the United States, and also to give in their ballots as provided by law for Governor, Lieutenant Governor, Secretary of State, Attorney General, and General Treasurer and for one Senator from this city and for one Representative from each of their respective Representative Districts in this city to the General Assembly of this State for the ensuing term as provided by law.

And to give in their ballots as provided by law on the aforesaid question "Will this City grant licenses for the sale of intoxicating liquors?"

And to give in their ballots as provided by law on the aforesaid question "Shall the Firemen of this City be excused from duty without loss of pay for one day out of every five days?"

Said District Meetings according to law will be kept open from half-past six o'clock in the morning until half past six o'clock in the evening.

Witness my hand this 26th day of October A. D. 1914.

F. N. FULLERTON,
City Clerk.

MEDICAL

OF LOCAL INTEREST

Some People We Know, and We Will Profit by Hearing About Them.

This is a purely local event.
It took place in Newport.
Not in some faraway place.
You are asked to investigate it.
Asked to believe a citizen's word;
To confirm a citizen's statement.
Any article that is endorsed at home
Is more worthy of confidence
Than one you know nothing about,
Endorsed by unknown people.

W. S. Vose, 6 Bath road, Newport, says: "I was annoyed by too frequent passages of the kidney secretions and they contained sediment. Four or five boxes of Doan's Kidney Pills fixed me up in good shape. I keep them in the house all the time."

Price 50c at all dealers. Don't simply ask for a kidney remedy—get Doan's Kidney Pills—the same that Mr. Vose had. Foster-Milburn Co., Props., Buffalo, N. Y.

Meet Me at Barney's

NEW MUSIC.

A splendid lot of the very latest just received. Come in and look it over.

10c a Copy

That's all.

BARNEY'S MUSIC STORE.

Horse Blankets and Robes.

LOWEST PRICES IN THE CITY. BEST QUALITY.

R. G. Biesel,

Phone 383. 256 THAMES ST.

HARNESS and TRUNK REPAIRING.

FENCE

Sold and Built.

PERCY T. BAILEY,

Telephone Melville, R. I.

SHOES

Are a necessary commodity, at least, so most people think.

And yet we wonder how many people buy their shoes just because they "happen to need them," and not because they are buying an article with which they must keep company for quite a while.

The longer a man and his shoes can keep company the better the shoes are—and the better for the man's pocketbook. Better shoes are good shoes—and not always cheap shoes. The so-called cheap shoe is no good, but a good shoe is always cheapest—in the long run.

We want to interest you in shoes of the "better" kind: good—therefore cheap.

RAMLOSE'S,

43 THAMES ST.

Beautiful Lavalleres.

Set with Diamonds, Pearls, Sapphires, Amethysts, etc.

$3 to $25.

—AT—

GLAZIER'S, 96 Spring Street,

THE NEWPORT JOURNAL AND WEEKLY NEWS.

Is Especially Adapted for Mailing.

NewspaperARCHIVE.com

WEST FLANDERS FIGHT MOST TERRIBLE OF ALL.

[Continued from First Page.]

without any definite results. Petrograd claims that the Germans still are retiring from Warzaw in precipitate flight, and that they are also evacuating Lodz. The Germans attempted to arrest the Russian offensive movement at Sokhalchoff, but were dislodged from their positions there with heavy losses.

The question of the early return of the French government to Paris is being seriously considered. This indicates that the military situation is satisfactory from the standpoint of the allies, but the authorities believe that the battle along the seacoast, because of the German advances near La Bassee, will be more prolonged than was at first anticipated. If the government does return to Paris such a step undoubtedly will have a tremendous moral effect.

Essad Pasha, the chronic disturber of the peace of Albania, is said to have invaded northern Epirus. If this is true, it may bring about the entrance of Italy into the conflict, according to opinion in London. Essad's activity may compel Italy to consider the necessity of occupying Avolona, a step which might not meet with favor in Austria-Hungary.

PREPARING LINE OF RETREAT.

German Forces Putting Antwerp in a State of Defense.

LONDON, Oct.26.—The correspondent of the Times at Rotterdam sends the following:

"It is clear that the Germans are putting Antwerp in a state of defense. In most of the important forts the Belgian guns have been replaced with German fortress artillery of the latest type. The bridge between Antwerp and Tays de Waes, which the retreating Belgians damaged, has been repaired. Evidently the Germans are preparing a line of retreat from the Ostend-Dixmude line."

FIGHTING IN ARGONNE REGION.

French Gain Possession of Melzicourt Commanding Route to the Aisne.

LONDON, Oct. 26.—The Bordeaux correspondent of the Daily News sends the following regarding the fighting in the Argonne region:

"A useful success has been scored by the allies in the forest of Argonne. After the fighting on the Marne the Duke of Wurttemberg's army retreated to the western side of the Argonne, while the crown prince's army followed along the eastern side of the forest, halting finally around Varennes. Ever since the two armies have been trying to join hands.

"The French have now gained possession of the village of Melzicourt, in the middle of the Argonne, and commanding the route to the valley of the Aisne. As long as they hold this key the crown prince is out in the cold, separated by a difficult country from the rest of the German lines."

WHILE ON NEUTRAL SHIPS.

Protests Against Great Britain Declining to Arrest Belligerents.

LONDON, Oct. 26.—The Morning Post editorially protests against the action of the British government in declining to arrest the enemy's belligerents on neutral ships. It argues that even if the United States and other neutral countries would be offended by such arrests, that is not a sufficient reason for the government's attitude.

The Post estimates that there are 100,000 reservists in the United States alone waiting for an opportunity to cross the Atlantic to fight for their fatherland, and that with the embargo on their arrest removed they will begin to cross the ocean.

TWO TAUBES FELLED AT RHEIMS.

Five German Aeroplanes Destroyed by the French Saturday.

LONDON, Oct. 26.—According to the Paris correspondent of the Express, five German aeroplanes were destroyed by the French Saturday. Two Taubes were brought down at Rheims by a single French aviator, who succeeded in getting to a higher altitude than the German, and then fired on them with a revolver. Two other German "Birds" were hit by the guns of the Mehari court forts near Montdidier. A fifth German airman was wounded by a rifle shot at Gravelines, a seaport 12 miles east northeast of Calais.

NEW SUBMARINES BEING BUILT.

All Permits to Visit the German Battlefields Cancelled.

LONDON, Oct. 26.—A despatch from Copenhagen to the Daily Mail, under Saturday's date, says: "All permits to visit the German battlefields have been cancelled today by the German general staff.

"It is reported from Berlin that a new type of submarine is being built at Elbing and Hamburg to be used for the transportation of troops, the object being to reach a shore unnoticed and land troops."

RESULT OF PROCLAMATION.

British Subjects in Certain Belgium Towns Sent to Holland.

LONDON, Oct. 26.—A despatch from Sluis, Netherlands, to the Express says:

"All British subjects living in Belgium coast towns between Mariakerke and Knocke-sur-Mer were summarily expelled and sent to Holland Saturday. This is the result of the issuance of a German proclamation at Ostend, stating that British spies were directing the fire of the British warships.

"A trainload of Britishers left Ostend Saturday afternoon, mostly old men and boys. They were warned not to return to German territory under the most severe penalty.

"The entire staff of the Hotel Majestic was arrested on suspicion that a spy among them directed the shots of a British warship, which wrecked the dining room Friday."

FRENCH FIGURE LARGELY.

Total Number of War Prisoners in Germany Up to October 296,869.

LONDON, Oct. 26.—A Reuter despatch from Amsterdam says, according to Berlin newspapers received there, that the number of war prisoners in Germany up to October 21 aggregated 296,869, including 5,401 officers. Of these it is said that there are 2,472 French officers and 146,970 men; 2,164 Russian officers and 104,524 men; 647 Belgian officers and 31,378 men, and 218 British officers and 8,663 men.

MISS MARY LEE FOR PEACE.

General's Daughter Neutral From the Beginning of the War.

Miss Mary Lee, the only surviving daughter of General Robert E. Lee, who has just reached London from Hamburg, has given a striking interview. "I am a soldier's daughter and descended from a long line of soldiers," she said, "but what I have seen of this war, and what I can foresee of the misery which must follow, have made me very nearly a peace-at-any-price woman.

"My father often used to say," Miss Lee said, looking straight at a table on which was a picture of Lord Kitchener, autographed by "K. of K" himself no longer ago than last Christmas, "that war is a terrible alternative and should be the very last. I have remembered those words in the last three months, and I often wonder and wonder with many misgivings, if in this case war was the last alternative. As I say, I am a soldier's daughter and got my first full view of life in the dark days of one of the world's great civil wars, but it has been an altering experience for me to watch one week in Germany and the next week in England, the handsome, the strong and the brave of both countries marching away to kill or to get killed, perhaps to return no more, perhaps to return maimed and useless men.

"My father used to say it was not those killed in battle, often a quick and always a glorious death for a soldier, but those who were crippled and mangled and enfeebled that faced after the war a world that they could not understand and that had no place for them. I think of all of this, and ask myself, 'Why must it be? What can be worth it?' I feel close to the English people, and particularly close to the English army. I have known many English officers and their wives and daughters.

"Last winter in Egypt I had the privilege of seeing something of Lord Kitchener, and I have high admiration for him. But much of what I see in the English press seems hysterical and without reason. The spy mania, for instance, and the ceaseless calling the Germans Huns and vandals. I have known many German military men, and I cannot believe that these men are what English imagination has painted them. From the beginning of the war I have been neutral. I have tried to follow President Wilson's advice in word and deed. My sympathy is with suffering wherever it exists, with the brave men who are fighting and suffering in the trenches and with the brave women who in practically all homes of Europe are waiting and suffering."

THE FLEET UNPREPARED.

Lack of Battle Practice Interferes With Efficiency of the Fleet.

[Washington Despatch.]

Just how serious a reduction of fleet efficiency has resulted from certain of the weaknesses of the navy briefly referred to by Assistant Secretary of the Navy Franklin D. Roosevelt in his recent statement was revealed in discussing the question of battle practice, which Mr. Roosevelt admitted has been interfered with by the demands of the Mexican situation. The navy's unpreparedness in this direction is apparently more serious even than he indicated. In fact, the Navy Department does not seem anxious to have details published regarding battle and target practice of the fleet during the present administration.

It is announced at the Navy Department that battleship Vermont has been ordered north from Vera Cruz and will engage in practice upon her arrival in home waters. The fact is that the Vermont has not engaged in division practice for two years. It is this practice which maintains the efficiency of the fleet as a fighting unit. It is in this practice that the division commanders manoeuvre divisions of battleships under war conditions. Many of the battleships of the Atlantic fleet have not engaged in this practice for two years. This means that many enlisted men of the service will have their first real battle training in the third year of their four year enlistment.

The time was in the navy when captains were "plucked" for slackness in this most essential work of the navy. In the last two years, however, recommendations from the officers that such practice was necessary have been disregarded. Today the fleet is undrilled in this respect. It is for this reason, among others, that naval experts consider the navy unprepared and declare that its efficiency is deteriorating, even regardless of the question of armaments and appropriations.

Rear Admiral Frank Fletcher, commander-in-chief, is perfecting arrangements now for putting the fleet "through a course of sprouts" in battle practice such as it has not undergone for some time. Except for the four ships held at Vera Cruz, it is hoped to have the entire Atlantic fleet put through elemental practice as fast as possible and to hold divisional practice in November.

It is not believed that the loss which the fleet has already sustained can be wholly repaired for a long time, however, while it is always a constant fear that administrative difficulties may arise which will further slacken the rigid course in preparedness to which the United States navy heretofore has held.

RAISING MAHOGANY.

A Cultivated Supply of Wood is Not Beyond the World's Reach.

[Chicago Journal.]

After the rubber industry is well established the next venture in tropical plantations may well be the growing of mahogany. The market for such a crop is assured. No other wood has the perennial popularity of mahogany, no other is such a delight to the artistic cabinetmaker. The natural supply is decreasing while the demand is growing greater each day, but a cultivated supply is not beyond the world's reach.

A story from the British possessions in West Africa is of interest in this connection. It seems that a good-sized town in southern Nigeria was destroyed about 60 years ago. Recent visitors to the site of this old-time city claimed to find mahogany trees 10 feet in diameter growing in the ruins. Sixty years is too long to wait for returns on capital, but cabinetmakers do not need trees 10 feet through. Travelers' tales are a poor basis for exact computations, but it seems reasonably certain that mahogany trees rightly handled will grow fast enough to make their cultivation a fair investment. If this be true, the world may escape the horror of steel sofas and paper Morris chairs, after all.

(COPYRIGHT UNDERWOOD & UNDERWOOD, N. Y.)

GERMANY GUARDING PRISONERS OF WAR.
French and Belgian soldiers under guard of their German captors in Brussels.

GERMANY'S POINT OF VIEW.

Canada Has Put Herself Outside the Pale of the Monroe Doctrine.

WASHINGTON, Oct. 26.—Although Germany contends that Canada, by sending troops against Germany, has violated the spirit of the Monroe doctrine, Germany has no intention of attacking Canada nor attempting to colonize that Dominion, according to this statement issued her today by the German embassy:

"The German point of view is that by joining in a European war Canada has put herself outside the pale of the Monroe doctrine, but Germany has not the intention of attacking Canada nor colonizing Canada."

The statement was in amplification of the view expressed yesterday by Count Von Bernstorff, the German ambassador, that by taking part in the war, the Canadians had justified an aggressive campaign against themselves. To further explain the reason that caused the German government in a formal note delivered to the State Department September 3, by Count Bernstorff, to voluntarily pledge Germany not to attempt colony expansion on South America, no matter what the outcome of the war, the embassy issues this statement:

"The note was written at that time because Winston Churchill has said, in his message to the American people, that if Germany was victorious in the present war she would attack the Monroe doctrine."

BOUND FOR BRITISH PORTS.

Four Swedish Steamers Captured by German Warships.

LONDON, Oct. 26.—German warships yesterday stopped and captured four Swedish steamers in the timber trade, bound for British ports. The German naval commander stated that Germany considers that all wood cargoes bound for Great Britain are contraband.

A despatch from Helsingborg, Sweden, announces that one Norwegian and six Swedish steamers have been seized and detained off Falsterbo, a small seaport of Sweden, on the Baltic sea.

RESULT TO BE KNOWN SOON.

Closing Speeches Made in Case Against Archduke's Assassin.

LONDON, Oct. 26.—A Reuter despatch from Vienna, coming by way of Amsterdam, says that in the trial at Sarajevo, of Gavrio Prinzip, the assassin of Archduke Francis Ferdinand and his wife, the counsel for the defense have made their closing speeches and that judgment in the case will be rendered next Wednesday.

NEWS ORGANIZATION PRAISED.

London Press Comments on Treatment of Associated Press Reporters.

LONDON, Oct. 26.—The Times, in an editorial today dealing with the censorship question, compares the treatment accorded the Associated Press correspondents by the English and German governments to the disadvantage of the former. It says further:

"Perhaps Premier Asquith and his colleagues never heard of the great American institution known as the Associated Press. It is the most wonderful news gathering organization in the world and nothing in Europe can compare with it. Its statements are generally accurate and are implicitly trusted throughout North America."

PROGRESS OVER THE PLATURIA.

Wilson Confident the Brindilla Will Soon be Released.

WASHINGTON, Oct. 26.—President Wilson expressed confidence today that American tank steamer Brindilla, captured by a British cruiser, soon will be released. He said satisfactory progress was being made in the negotiations over the Platuria, another captured tanker, but that he did not know what the outcome would be. The President described the diplomatic exchanges with Great Britain over the tank steamers as friendly, and he was satisfied that the situation would be cleared up.

PROGRESS EAST OF ARRAS.

A General Allied Advance Between Nieuport and Ypres.

LONDON, Oct. 26.—"Advices from the front this morning," telegraphs the Paris correspondent of Reuter's Telegram Company, "indicate a general allied advance in the region between Nieuport and Ypres, as well as to the east of Arras."

UPHELD BY SUPREME COURT.

Favors Law Forbidding Carrying Flags Opposed to Organized Rule.

BOSTON, Oct. 6.—A recent law forbidding the carrying of red or black flags or banners and signs bearing inscriptions opposed to organized government was upheld by the supreme court today in a decision overruling the exceptions of John K. Karavonen, convicted of carrying a red flag at Fitchburg, November 13, 1913. Karvonen claimed that he merely carried the regular banner of his society, the red background of which did not come within the inhibition of the statute passed six months before.

Chief Justice Rugg, who wrote the opinion, held that the words of the statute were sweeping and made no exception in favor of political parties, social organizations or secret societies.

DRIVE OUT THE CHILL.

The G. E. LUMINOUS RADIATOR adds cheer to a room and removes from the air the chill of late Fall.

BAY STATE STREET RAILWAY CO.

Illuminating Dept.

449-455 THAMES ST.

TELEPHONE 27.

R. W. CURRY,

At 41 Chapel St.,

Builds Houses, Stables, Garages, Fences, makes alterations, repairs, and manufactures all kinds of wood finish.

He tries earnestly to do good work and generally succeeds.

Newport Transfer Express Co.

Baggage and Freight.

Main Office, 320 Thames Street.

The only Express Company checking baggage from residence to destination.

Consignments of freight solicited.

Information in regard to baggage or freight cheerfully given.

Tel. 371 Call Us Up

759 FRANK J. HUGHES.

1051 General Manager.

Branch offices, Stable Marsh street.

I FIT GLASSES PERFECTLY!

Don't Overlook the importance of having Glasses or Spectacles that correctly fit the eyes—to be careless in this respect often brings on serious eye trouble.

Come here for any kind of Lens known to Science; I'll adjust the glasses perfectly to your eyes.

L. N. Vaughan,

Optometrist

104 BROADWAY.

GERMANS UNABLE TO GAIN BEYOND THE YSER.

[Continued from First Page.]

indicated in the latest war office statements, continued optimistic.

While awaiting further news from the front, there is considerable interest in the action that the Institute of France will take regarding its German correspondents and associates. The institute is expected to meet today. There has been a considerable difference of views among the members, as well as the academies forming the institute, while the press has taken a large part in the discussion. Because of statutory dispositions and decrees, there has been some difficulty in reaching a decision. Incidentally one of the academicians has expressed himself in favor of returning all the diplomats, orders and titles received from Germany.

SNOW IN CHICAGO.

First Fall of the Season Accompanied by Rain and Hail.

CHICAGO, Oct. 26.—The first real snow of the season was reported in the Lake Superior region today in a telegram to the local Weather Bureau. At Green Bay, Wis., thre was snow and a minimum temperature of 30 degrees. A newspaper despatch reported snow and sleet at Fond Du Lac, Wis.

There was a fall of snow here this afternoon, accompanied by rain and hail. It was the first of the season. The thermometer registered 42 degrees. The rain and hail soon ceased, but snow fell in increasing quantities. The Weather Bureau predicted frost tonight, with a minimum temperature around 30 degrees. Indications were, it was said, that the cold would last 48 hours.

WILL RETURN FOR SEARCH.

The Idzumo and New Castle Put Into Esquimault for Coal.

SEATTLE, Wash., Oct. 26.—Japanese cruiser Idzumo and British cruiser New Castle, which have been cruising in Mexican waters in search of German cruisers Leipsig and Nuernberg, returned to the Esquimault, British Columbia, naval base last night for coal. It is expected that the cruisers will put to sea again late today.

PLANTERS BEING ASSISTED.

The Cotton Situation, in the Opinion of Wilson, Clearing Up.

WASHINGTON, Oct. 26.—The cotton situation, in the opinion of President Wilson, is being cleared up steadily and rapidly. He told callers today that while only the end of the European war would restore normal conditions, progress was being made in efforts to assist the planters. The President is much encouraged by plans for furnishing money to the planters and the opening of foreign markets. He said there was every reason why all ports should be open to cotton, and predicted they would be.

ELECTION WARRANT.

STATE OF RHODE ISLAND AND PROVIDENCE PLANTATIONS.

Newport, Sc. City of Newport.

Whereas Tuesday the Third day of November A. D. 1914 being the Tuesday next after the first Monday in November A. D. 1914, is by the Constitution and laws of this State designated as the day for holding District Meetings for the election of a Representative to represent the First District of this State in the Sixty Fourth Congress of the United States and is also by law designated for holding the election for General Officers and a Senator and Five Representatives (one from each District) in the General Assembly of this State, and to give in their ballots as provided by law on the question "Will this city grant licenses for the sale of intoxicating liquors?" and to give in their ballots as provided by law on the question "Shall the Firemen of this City be excused from duty without loss of pay for one day out of every five days?"

And whereas the General Assembly of this State at its January Session A. D. 1914 on May 1, 1914 adopted a resolution in the words following, viz:—

Resolution Proposing an Amendment to the Constitution of the State.

"Resolved, that a majority of all the members elected to each house of the General Assembly voting therefor, the following amendment to the Constitution of the State be proposed to the qualified electors of the State in accordance with the provisions of Article XIII of the Constitution, for their adoption, to be denominated Article ——of amendments.

ARTICLE——.

"SECTION 1. The General Assembly may authorize the acquiring or taking in fee by the State, or by any cities or towns, of more land and property than is needed for actual construction in the establishing, laying out, widening, extending or relocating of public highways, streets, places, parks or parkways: Provided, however, that the additional land and property so authorized to be acquired or taken shall be no more in extent than would be sufficient to form suitable building sites abutting on such public highway, street, place, park or parkway. After so much of the land and property has been appropriated for such public highway, street, place, park or parkway as is needed therefor, the remainder may be held and improved for any public purpose or purposes, or may be sold or leased for value with or without suitable restrictions, and in case of any such sale or lease, the person or persons from whom such remainder was taken shall have the first right to purchase or lease the same upon such terms as the State or city or town is willing to sell or lease the same."

THE NAMES OF ALL THE MEMBERS WHO VOTED THEREON, WITH THE YEAS AND NAYS, ARE AS FOLLOWS:

IN THE SENATE.

Yeas—Mr. Leon D. Andrews, West Greenwich; Mr. Henry C. Anthony, Portsmouth; Mr. Alberic A. Archambault, West Warwick; Mr. Orrin Arnold, Charlestown; Mr. Thomas H. Barber, Richmond; Mr. R. Livingston Beeckman, Newport; Mr. Oscar A. Benett, Woonsocket; Mr. Nathaniel G. Carpenter, East Greenwich; Mr. Charles K. Clark, Scituate; Mr. Franklin S. Colwell, Smithfield; Mr. Ezra Dixon, Bristol; Mr. Joseph W. Freeman, Central Falls; Mr. George T. Gorton, Pawtucket; Mr. William P. Hambly, North Kingstown; Mr. Walter G. Hartford, Warwick; Mr. Alton Head, Jamestown; Mr. Arthur P. Johnson, East Providence; Mr. Walter B. Knight, Glocester; Mr. Thomas McKenna, Cumberland; Mr. Addison P. Munroe, Providence; Mr. Edwin C. Pierce, Cranston; Mr. Joseph Quarmby, Lincoln; Mr. Albert H. Sayles, Burrillville; Mr. Lester P. Simmons, Foster; Mr. Arthur L. Smith, Barrington; Mr. Fred A. Sweet, North Providence; Mr. Louis Taylor, Narragansett; Mr. Edmund Walker, South Kingstown; Mr. Philip H. Wilbour, Little Compton; Mr. Henry C. Wilcox, Tiverton; Mr. Jacob B. W. Wilder, Johnston.

NAYS.—NONE. YEAS, 31. NAYS 0.

IN THE HOUSE OF REPRESENTATIVES.

YEAS.—Mr. Abram L. Atwood, Providence; Mr. Ernest P. D. Atwood, Providence; Mr. Henry F. Baldwin, Providence; Mr. Frank E. Ballou, Providence; Mr. Jonathan V. Barnes, Johnston; Mr. John Bashaw, Providence; Mr. George T. Batchelder, North Providence; Mr. Joseph M. Bates, Central Falls; Mr. John W. Bowen, Foster; Mr. Leverett A. Briggs, Hopkinton; Mr. Frank F. Brown, Scituate; Mr. George C. Carr, Jamestown; Mr. Alvin C. Cash, Pawtucket; Mr. Frederick H. Coggeshall, Newport; Mr. John J. A. Cooney, Providence; Mr. James E. Cummisky, West Warwick; Mr. Frank E. Davis, Glocester; Mr. Eugene T. Dion, Central Falls; Mr. William S. Flynn, Providence; Mr. William R. Fortin, Pawtucket; Mr. John T. Gardner, Portsmouth; Mr. Z. Herbert Gardner, Exeter; Mr. James M. Gaynor, Providence; Mr. Daniel E. Geary, Providence; Mr. Silverio Gianpotti, Providence; Mr. Clarence H. Greene, Providence; Mr. Richard J. Gulduff, Providence; Mr. Cyrus D. Harp, Cranston; Mr. Franklin P. Harris, Smithfield; Mr. Irving P. Hudson, Coventry; Mr. Peter F. Hughes, Providence; Mr. Fred H. Jones, Central Falls; Mr. Francis M. Lally, Woonsocket; Mr. Fletcher W. Lawton, Newport; Mr. Max Levy, Newport; Mr. Emile E. Lussier, Woonsocket; Mr. John H. McCabe, Burrillville; Mr. John B. McKenna, East Providence; Mr. William A. Maher, Newport; Mr. Charles O. Millard, Cranston; Mr. Theodule G. Morisseau, Warren; Mr. Albert E. Morrill, Providence; Mr. Gerald E. Mowry, East Providence; Mr. Frank A. Mulvaney, Providence; Mr. Joseph T. Murphy, Westerly; Mr. John G. O'Meara, Providence; Mr. Thomas J. O'Neil, Providence; Mr. Fred J. Owen, Providence; Mr. John D. T. Parker, West Greenwich; Mr. Frederick S. Peck, Barrington; Mr. Rufus E. Peckham, Little Compton; Mr. George P. Peterson, Providence; Mr. William B. Reddy, West Warwick; Mr. James D. Reilly, Providence; Mr. Charles Rittmann, Pawtucket; Mr. Paul St. Jacques, Woonsocket; Mr. Joseph L. Sanders, Cranston; Mr. John H. Spooner, Middletown; Mr. John B. Sullivan, Newport; Mr. Arthur P. Sumner, Providence; Mr. Arthur J. Sutton, Woonsocket; Mr. John Taylor, Pawtucket; Mr. Frederick B. Tew, West Warwick; Mr. William H. Thayer, Bristol; Mr. Charles E. Thurber, Pawtucket; Mr. William T. Toner, Lincoln; Mr. Stephen B. Wells, Richmond; Mr. Carl Wendel, Pawtucket; Mr. Albert B. West, Providence; Mr. Moses F. Whipple, Pawtucket; Mr. Richard H. Wolfenden, Warwick; Mr. Albert Zurlinden, Lincoln.

NAYS—Patrick E. Dillon, Cumberland.

YEAS, 72. NAYS, 1.

ATTEST J. FRED PARKER.
Secretary of State.

Wherefore the qualified electors of this city are hereby warned and notified to meet in their respective District Meetings on said Tuesday, the Third day of November, A. D. 1914 at half past six o'clock in the morning at the following named places, viz:—

In the First Representative District at the District Room in No. 2 Fire Station Building, Bridge Street.

In the Second Representative District, Voting District No. 1 at the District Room in No. 1 Fire Station Building, in Equality Park Place.

In the Second Representative District, Voting District No. 2, in the District Voting House located in the street on the west side of West Broadway south of Burnside Avenue.

In the Third Representative District, Voting District No. 1 at the District Room in No. 1 Fire Station Building, Mill Street.

In the Third Representative District, Voting District No. 2 at the District Voting House located in the street on the north side of Calvert Street, just east of the corner of Calvert Street and Broadway.

In the Third Representative District, Voting District No. 3, in the Voting House located in the street on the west side of West Broadway, just north of the corner of West Broadway and Marlborough Street.

In the Fourth Representative District, Voting District No. 1, at Truck No. 2 Fire Station on Young Street.

In the Fourth Representative District, Voting District No. 2, in the District Voting House located in the street on the north side of Pelham Street, just east of the corner of Spring and Pelham Streets.

In the Fourth Representative District, Voting District No. 3 in the District Voting House, located in the street on the north side of Perry Street, just east of the corner of Spring and Perry Streets.

In the Fifth Representative District, at the Hibernian Hall, Wellington Avenue (formerly Grace Chapel).

In order that the aforesaid proposition of amendment to the Constitution of the State may be read to the electors when they are assembled before the election of Senator and Representative shall be had.

And to give in their ballots as provided by law, for one Representative to represent the First District of this State in the Sixty Fourth Congress of the United States, and also to give in their ballots as provided by law for Governor, Lieutenant Governor, Secretary of State, Attorney General, and General Treasurer and for one Senator from this city and for one Representative from each of their respective Representative Districts in this city to the General Assembly of this State for the ensuing term as provided by law.

And to give in their ballots as provided by law on the aforesaid question "Will this City grant licenses for the sale of intoxicating liquors?"

And to give in their ballots as provided by law on the aforesaid question "Shall the Firemen of this City be excused from duty without loss of pay for one day out of every five days?"

Said District Meetings according to law will be kept open from half-past six o'clock in the morning until half past six o'clock in the evening.

Witness my hand this 26th day of October A. D. 1914.

F. N. FULLERTON,
City Clerk.

MEDICAL

OF LOCAL INTEREST

Some People We Know, and We Will Profit by Hearing About Them.

This is a purely local event,
It took place in Newport.
Not in some faraway place.
You are asked to investigate it.
Asked to believe a citizen's word;
To confirm a citizen's statement.
Any article that is endorsed at home
Is more worthy of confidence
Than one you know nothing about,
Endorsed by unknown people.

W. S. Vose, 6 Bath road, Newport, says: "I was annoyed by too frequent passages of the kidney secretions and they contained sediment. Four or five boxes of Doan's Kidney Pills fixed me up in good shape. I keep them in the house all the time."

Price 50c at all dealers. Don't simply ask for a kidney remedy—get Doan's Kidney Pills—the same that Mr. Vose had. Foster-Milburn Co., Props., Buffalo, N. Y.

"Meet Me at Barney's"

NEW MUSIC.

A splendid lot of the very latest just received. Come in and look it over.

10c a Copy

That's all.

BARNEY'S MUSIC STORE.

Horse Blankets and Robes.

LOWEST PRICES IN THE CITY. BEST QUALITY.

R. G. Biesel,

Phone 383. 255 THAMES ST.

HARNESS and TRUNK REPAIRING.

FENCE

Sold and Built.

PERCY T. BAILEY,

Telephone Melville, R. I.

SHOES

Are a necessary commodity, at least, so most people think.

And yet we wonder how many people buy their shoes just because they "happen to need them," and not because they are buying an article with which they must keep company for quite a while.

The longer a man and his shoes can keep company the better the shoes are—and the better for the man's pocketbook. Better shoes are good shoes—and not always cheap shoes. The so-called cheap shoe is no good, but a good shoe is always cheapest—in the long run.

We want to interest you in shoes of the "better" kind: good—therefore cheap.

RAMLOSE'S,

43 THAMES ST.

Beautiful Lavalleres.

Set with Diamonds, Pearls, Sapphires, Amethysts, etc.

$3 to $25.

—AT—

GLAZIER'S, 96 Spring Street,

THE NEWPORT JOURNAL AND WEEKLY NEWS.

Is Especially Adapted for Mailing.

NEW YORK LETTER.

City May Usurp the Place Long Held by Paris in Creating Fashions.

Brokers Encouraged—Derby Hat May be Doomed—Police to Create "Spotless Town."

[Correspondence of the News]

NEW YORK, Oct. 24.—This city it is becoming apparent, may shortly wrest from Paris the dictatorship concerning feminine dress fashions. For a number of years the impression has been growing here that New York, instead of relying on Paris for its fashions, is easily capable of originating her own and better ones. Now, apparently, this city is to have a chance to prove her ability in this line. One of the largest merchants in this city, who returned from abroad since the beginning of the war is strongly of the opinion that the stoppage of importations in this country will bring about the supremacy of American created fashions in dress. In fact, he goes so far as to say that New York will usurp the place which Paris has occupied in the world of fashion, and that America eventually should be able to clothe the world. "The result of the war," says he "will be that we in New York shall have our own styles and thus give employment to our creative artists by producing even better styles than ever seen here before for the exclusive benefit of American taste. I am simply amazed at the marvelous progress we have already made in the manufacture of women's garments."

Whether the magic of a Paris label can eventually be overcome remains to be seen, but the fact remains that the conditions for which Parisian styles are created are found to only small extent in this country, and that, for that reason, the recent styles created here should have every expectation of popularity.

After the longest suspension in trading in securities which this city has ever known, steps have been taken looking to the resumption of such trading in a limited way. While no one can make any certain prediction as to how long the Stock Exchange will remain closed, seven bond houses have announced that limited operations in bonds under the control of a committee representing all of them would be sanctioned. Limited as trading will necessarily be, it still means much to the brokers who for weeks have been practically without income from their business. The transactions, of course, will be narrowly confined, but the establishment of the committee and the resumption of trading is looked upon as a most favorable sign. The principal purpose, it is said, will be to provide a way to take care of large maturities of municipal and corporation short time notes and bonds. The chief work of the committee will be to see that there is no disturbance of the loan situation and that prices are kept practically unchanged from the closing.

Of course, a general market is still out of the question since dealings will be over the counter with established customers of the houses represented on the committee. Bargain hunters will be discouraged. There is no idea, moreover, of sending out salesmen to stir up business, at least under the present plan, the purpose being merely to allow those who wish to purchase securities or sell them at the prices at which they closed on the last day of operations on the Stock Exchange, or perhaps a little lower, to do so. Limited as the trading must be under these restrictions, it nevertheless is significantly regarded as an opening wedge after weeks of stagnation in dealing in securities.

A good many members of the male sex will find at least one pleasing result in connection with the European war. This is that the perennial derby hat, for which no excuse has ever been found, may be difficult or even impossible to purchase this winter. Already New Yorkers are planning to extend the limit on the straw hat, and it is not beyond the range of possibility that some of these may be worn even until Christmas. Practically everything that goes into the construction of a derby hat, to say nothing of the velour and some other kinds of head gear, is imported. This applies not only to the rabbit's fur from which the hat is woven but to dyes, shellac for stiffening, trimmings of bands and braids, and even sweatbands. One large importer here believes that the supply of furs for the manufacture of hats now on hand will not last more than three months. While, on the other hand, the manufacturer is of the opinion that we may eventually come to wool hats and these of light colors, because of the lack of dyes to give them the sombre tones now most generally effected. At any rate the derby will have few mourners if it disappears, and New York's head gear may finally develop something new to take its place.

To the already somewhat comprehensive duties of the New York "cop" has now been added another, the ramification of making New York a spotless town. An order has just been issued directing policemen to see that the ordinances relating to keeping the streets clean, formerly supposed to be peculiarly the work of the street cleaning department, shall be enforced by the policemen. It is not likely that this is going to create any riots, however, for it is stated that the policemen must do this work gently.

Aside from looking out for crooks maintaining law and order, covering his beat, regulating traffic, and a few hundred other things the policeman will now have to see that neither uncovered candy, fruit or any other food is exposed for sale; that no throwing of broken glass or bottles, newspapers or fruit skins in the streets goes on; that garbage cans be kept covered; that ash cans are not loaded to within more than four inches of the top; and that kindling wood be not chopped in the street. The policeman must also see that water does not flow over into the streets from ice boxes; that butchers do not wash their chopping blocks on the sidewalk; that ice is not kept on the sidewalk which, together with a few thousand other regulations in force, will make the city a veritable spotless town. The policemen believe that their enforcement will make most of the members of New York's "finest" nervous wrecks.

Longacre

Newport Window and House Cleaning Co.

MAX POTYKEWIZ, 22 Frank St.
General Cleaning Contractors.
Residences a specialty.
Office over 64 Thames St. Tel. 1042.

COLONEL BUNN'S CHARGES.

[Continued from Tenth Page.]

part, the same things cited in previous rallies. The only argument the Republicans can advance for the election of Beeckman is the statement that we should make election day "Newport's day" as a matter of local pride. "We will have the saddest day in Newport's history if R. Livingston Beeckman is elected," said Mr. Sullivan, "as he is the least worthy of all candidates the Republican party could put forth, and Newport ought to hang her head in shame if Mr. Beeckman is elected."

The speaker quoted Roswell B. Burchard, the Republican candidate for Congress, in his attack against Beeckman; cited the Providence papers in their "abject apologies" for his nomination and said that the failure of Beeckman to answer the questions hurled at him shows that the Republican candidate is in every way unfit for office. Beeckman has not acted fairly in his attitude to Newport, and has helped defeat every bill for Newport's betterment. He was not a fit man to be our state senator, and is not a fit man to be our governor.

A forceful attack upon the illegal use of the sample ballot was made by Mr. Sullivan, who characterized it as unfair, illegal and destructive of the ideals of liberty.

Congressman O'Shaunessy.

Congressman O'Shaunessy took the front of the stage and spoke for more than an hour, but his talk was mainly a repetition of his other speeches in Newport, combined in one. The thought of Burchard appeared comical to him, standing up and swearing allegiance to the working man. He said it is evident from what his opponent is saying that he knows little about the way things are conducted in Washington. It was his opinion that the corporations which have been running the Republicans have been hard hit by the Wilson reforms, and are making strenuous efforts to regain power, that they may again put the hands of the small interests and strangle them. It was 10-45 when the Congressman completed speaking with the remark "Thank God for Woodrow Wilson."

The audience filed out without formal dismissal. Occasionally they had broken into applause, but the speakers generally had spoken calmly and the people listened attentively, there being a suggestion that the day called for something different from spectacular political effects.

COLONIZATION OF BELGIANS

The People Must Re-Conquer and Re-Inhabit Their Own Land.

[Boston Transcript.]

Despite the profound impression made upon Americans by the heroic resistance of the Belgian people to the enemy which have over-run their country, and the sufferings which they are now undergoing as refugees in France, Holland and England, there is one objection to the premature scheme which has been advanced in California to colonize them on the Pacific coast, and that objection is basic. The Belgians must not be brought to the United States in large numbers because they owe to civilization the duty of re-conquering and re-inhabiting their own land. Europe after the close of the war, without Belgium, prosperous and progressive once more, would bear a scar that time could not efface, nor will the world, and the people of the United States, be content with any arrangement, when peace shall have been concluded, that does not include a return of these unhappy people to the homes from which the ruthless invaders have temporarily driven them, under their own flag and government. Anything short of this would be tragedy, however satisfactory the other results of the war might be.

Such a plan of colonization as that which has been proposed in California would be of undoubted advantage to the United States, which has ample room for a race so thrifty, hardworking and skilled in the arts and sciences as the Belgians. We would welcome them. But their obligation to civilization lies not on this side of the Atlantic, but in their native land.

JAMESTOWN ELECTION WARRANT.

TOWN OF JAMESTOWN.

Election Warrant.

THE STATE OF RHODE ISLAND AND PROVIDENCE PLANTATIONS.
Newport, Sc

Town Clerk's Office,
Jamestown, R. I.,
October 26th, 1914.

Whereas the Tuesday next after the first Monday of November in the year 1914 to wit, November 3rd 1914 is one of the days designated by law of this State, for the biennial election of General Officers and Senators and Representatives to the General Assembly of this State and is also one of the days appointed by law for the election of Representatives in the Congress of the United States

Therefore the Qualified Electors of the Town of Jamestown, are hereby notified and warned to assemble in Town Meeting at the Town Hall in said Town of Jamestown on said Tuesday, November 3rd 1914 at Ten o'clock A. M., for the following named purposes to wit.

To give in your votes in the manner provided by law for the election of a Representative from the First Congressional District of this State to represent said District in the Congress of the United States

To give in your votes in the manner provided by law for a Governor Lieutenant Governor, Secretary of State, Attorney General and General Treasurer of this State for the term of two years ensuing the first Tuesday of January next 1915

To elect in the manner provided by law, one Senator and one Representative, to represent this town in the General Assembly of this State for the term of two years ensuing, the first Tuesday of January next A. D. 1915.

To give in your votes in the manner provided by law on the following question, to wit

"Will this Town grant licenses for the sale of Intoxicating Liquors?"

Also to consider, transact and do any other business which may legally come before said meeting

You are also hereby notified that a Resolution submitting a proposed Amendment to the Constitution of this State known as Article ——— which was at the January Session A. D. 1914 of the General Assembly of this State passed on May 1st 1914 a copy of which Resolution and Amendment with the names of all Members of the General Assembly voting thereon, is annexed to the original warrant and thereby made a part thereof, will be read to said Electors before the Election of Senator and Representative shall be had.

Witness my hand and seal
(SEAL) WM. H. SEVERANCE,
Town Clerk.

The Annual Cherry & Webb—Providence

Coat and Suit Week

OPENS TOMORROW—with a perfectly wonderful variety of the latest models. Our New York Buyers have picked up hundreds of stunning SUITS and COATS—especially for this event—and we promise you a style display away out of the ordinary—backed up by unusual money-saving value offerings—Shop in Providence—the Cherry & Webb Women's Garments and Millinery are Leaders of Fashion in New England.

WOMEN'S AND MISSES'

New Suits

Regular and Extra Sizes.

Broadcloth, poplin, serge, gabardine, wide wales—in all the Latest Fall colorings—

Special opportunities this week:—

$19.50 Suits	$15.00
$21.00 Suits	$17.50
$24.50 Suits	$19.75
$31.50 Suits	$25.00

WOMEN'S AND MISSES'

New Coats

(ALL SIZES)

Mixtures, Boucle Coats, Dress Coats, Motor Coats, cheviots, zibelines, plush, serge, corduroys—in endless variety—

Coat Specials this week:—

$14.75 Coats	$10.00
$16.50 Coats	$12.50
$19,50 Coats	$15.00
$24.50 Coats	$19.75

Buy Furs at Cherry & Webb's

Largest Dealers in FUR COATS, MUFFS, SCARFS, SETS. Every skin carefully selected by our own expert Furriers—and made up to our own order in the newest, popular styles.

SPECIALS THIS WEEK.

BLACK FOX MUFFS	$10.00
RACCOON SETS	$19.75

"You Pay Less Here."

It pays to buy your Coat or Suit here—
Styles are Best.
Prices are Lowest.
Variety is Greatest.

CHERRY & WEBB
275 to 285 Westminster St.
PROVIDENCE

I PROMISE NOT TO HURT YOU.

It is no longer necessary to be hurt having your dental work done. I give you my word, no matter how sensitive your teeth are I can extract, fill or crown them absolutely painless. A trial will convince you.

8 Best Set Of Teeth

Gold Fillings $1.00 up
Silver Fillings 50c up
Pure Gold Crowns 5 00
Bridge Work ..$5 00

For a limited time I am going to make the people of Newport a special money saving dental offer. I am going to make teeth for $8. whose real value is $15. Take advantage of this offer as it means a real saving of many dollars to you. I am also making a special low price on all gold work, and those in need of dentistry of this nature should take advantage of these low prices and have that needed dental work done now

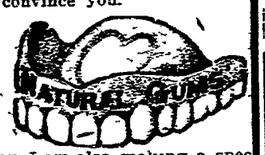

Fit and perfect satisfaction guaranteed.

DR. THOMAS JEFFERSON KING, Sherman Bld., over Barney's Music Store 140-2 Thames St., Newport. 9 A.M. to 8 P.M. Sundays by appointment.

FALL MILLINERY DISPLAY.

AARON,

Bon Ton Millinery, Phone 627.

233 Thames St.

CHOCOLATES,

BON BONS,
PLAIN and FANCY CAKES,
ICE CREAM and ICES,
SALTED NUTS,
BIRTHDAY CAKES,
FAVORS,
LACE DOILIES,
BOTTLED CREAM.

H. D. FRASCH,
170 THAMES ST.
Telephone 997.

White Automobile and Truck Agency.

J. K. SULLIVAN.

New York Yacht Club Wharf

THE NEWPORT JOURNAL AND WEEKLY NEWS.
Is Especially Adapted for Mailing.

Received as part payment on

HALLET & DAVIS PLAYER PIANOS.

9 Uprights, perfect condition, none over 3 years old. For quick sale prices range, $140—for Jacob Bros., good as new—to $290—Concert Grand Upright, value $500. Terms as low as $5.00 down, $1.50 a week. All pianos guaranteed 5 years by H. & D. Co. Will receive this week 3 Hallet & Davis Virtuolo Players.

W. J. FITTON,
109 TOURO STREET.
2-4 Open 7-8:30

PICTURES REFRAMED

Old Frames Regilded.

Fine Imported Prints

WISEMAN,
112 BELLEVUE AVENUE.

WESTERN UNION DAY AND NIGHT LETTERS

impress
the man
you want
to reach

THE WESTERN UNION TELEGRAPH CO.
Full information gladly given at any office.

STOVES, STOVES.

We have a large assortment of New and Second-Hand Heating Stoves from $2.00 up.

Oil Stoves, Gas Heaters and Radiators. All kinds of Stove Pipe and repair parts for any stove or range. An experienced man to put up your stove at low price.

THE I. X. L. CO.,
124 and 126 Broadway.

J-M TRANSITE ASBESTOS SHINGLES

Fireproof! Weatherproof! Timeproof!

The most permanent and economical type of roofing for all forms of slant and steep roof construction.

WM. H. CRAIG,
Newport Agent, 8 TILLEY AVE.
Tel. 1613.

Imitation Shell

SUN GLASSES,

$1.25.

Extra Fine Quality

Prism Binoculars

$20.00.

WM. J. CARR,

Registered Optometrist.

169 Thames St. Phone 9845.

M. A. McCormick,

General Contractor and Builder.

137 Bellevue Ave.

Tel. 1130.
House 1661.

DRUGGISTS.

DOWNING BROTHERS,
Registered Pharmacists.

Particular attention paid to the accurate dispensing of Physicians' prescriptions and none but strictly pure drugs and chemicals used.

42-44 BROADWAY.

THREE-O-TWO DEODORIZER

A delicately prepared deodorizer for the toilet

CHARLES M. COLE,
PHARMACIST,
302 Thames Street,
Cor. Prospect Hill Street.

INITIAL WASH CLOTHS.

Large shipment just in.

All Letters in Stock

10c each,
3 for 25c.

SEE THEM IN OUR WINDOW.

THE
F. L. POWELL PHARMACY
Phone 103. 270 Thames St.

IT PAYS TO TRADE AT POWELL'S

New Line

WALL PAPER.

Furniture Recovered.
Mattresses Made Over.

Joseph Graham,
Interior Decorator,
68-70 SPRING STREET.

The Peace Offering.

is always a box of candies and what could be a better one? A box of our delicious, dainty chocolates and bon bons, would sweeten the temper of most any woman. No matter how angry she may have been, she will melt when she tastes just one out of the box.

S. KOSCHNY,
Manufacturing Confectioner
232 Thames St.
Branch, 16 Broadway.

A Skillful Examination of Your Eyes!

At this establishment cannot fail to reveal the real cause of your not seeing well—and not to see properly means your eyes need attention.

As specialists in correcting Errors of Refraction in the eyes Glasses prescribed and made by me will give you perfect vision.

F. W. PUTMAN, O. D.,
118 Spring St.

Office Hours
9 A. M. to 8 P. M.
Telephone 185.

THE NEWPORT JOURNAL AND WEEKLY NEWS

NEW YORK LETTER.

City May Usurp the Place Long Held by Paris in Creating Fashions.

Brokers Encouraged—Derby Hat May be Doomed—Police to Create "Spotless Town."

[Correspondence of the News.]

NEW YORK, Oct. 24.—This city it is becoming apparent, may shortly wrest from Paris the dictatorship concerning feminine dress fashions. For a number of years the impression has been growing here that New York, instead of relying on Paris for its fashions, is easily capable of originating her own and better ones. Now, apparently, this city is to have a chance to prove her ability in this line. One of the largest merchants in this city, who returned from abroad since the beginning of the war, is strongly of the opinion that the stoppage of importations in this country will bring about the supremacy of American created fashions in dress. In fact, he goes so far as to say that New York will usurp the place which Paris has occupied in the world of fashion, and that America eventually should be able to clothe the world. "The result of the war," says he "will be that we in New York shall make our own styles and thus give employment to our creative artists by producing even better styles than ever seen here before for the exclusive benefit of American taste. I am simply amazed at the marvelous progress we have already made in the manufacture of women's garments."

Whether the magic of a Paris label can eventually be overcome remains to be seen, but the fact remains that the conditions for which Parisian styles are created are found to only small extent in this country, and that, for that reason, the recent styles created here should have every expectation of popularity.

After the longest suspension in trading in securities which this city has ever known, steps have been taken looking to the resumption of such trading in a limited way. While no one can make any certain prediction as to how long the Stock Exchange will remain closed, seven bond houses have announced that limited operations in bonds under the control of a committee representing all of them would be sanctioned. Limited as trading will necessarily be, it still means much to the brokers who for weeks have been practically without income from their business. The transactions, of course, will be narrowly confined, but the establishment of the committee and the resumption of trading is looked upon as a most favorable sign. The principal purpose, it is said, will be to provide a way to take care of large maturities of municipal and corporation short time notes and bonds. The chief work of the committee will be to see that there is no disturbance of the loan situation and that prices are kept practically unchanged from the closing.

Of course, a general market is still out of the question since dealings will be over the counter with established customers of the houses represented on the committee. Bargain hunters will be discouraged. There is no idea, moreover, of sending out salesmen to stir up business, at least under the present plan, the purpose being merely to allow those who wish to purchase securities or sell them at the prices at which they closed on the last day of operations on the Stock Exchange, or perhaps a little lower, to do so. Limited as the trading must be under these restrictions, it nevertheless is significantly regarded as an opening wedge after weeks of stagnation in dealing in securities.

A good many members of the male sex will find at least one pleasing result in connection with the European war. This is that the perennial derby hat, for which no excuse has ever been found, may be difficult or even impossible to purchase this winter. Already New Yorkers are planning to extend the limit on the straw hat, and it is not beyond the range of possibility that some of these may be worn even until Christmas. Practically everything that goes into the construction of a derby hat, to say nothing of the velour and some other kinds of head gear, is imported. This applies not only to the rabbit's fur from which the hat is woven but to dyes, shellac for stiffening, trimmings of bands and braids, and even sweatbands. One large importer here believes that the supply of furs for the manufacture of hats now on hand will not last more than three months. While, on the other hand, the manufacturer is of the opinion that we may eventually come to wool hats and these of light colors, because of the lack of dyes to give them the sombre tones now most generally effected. At any rate the derby will have few mourners if it disappears, and New York's head gear may finally develop something new to take its place.

To the already somewhat comprehensive duties of the New York "cop" has now been added another, the ramification of making New York a spotless town. An order has just been issued directing policemen to see that the ordinances relating to keeping the streets clean, formerly supposed to be peculiarly the work of the street cleaning department, shall be enforced by the policemen. It is not likely that this is going to create any riots, however, for it is stated that the policemen must do this work gently.

Aside from looking out for crooks, maintaining law and order, covering his beat, regulating traffic, and a few hundred other things, the policeman will now have to see that neither uncovered candy, fruit or any other food is exposed for sale; that no throwing of broken glass or bottles, newspapers or fruit skins in the streets goes on; that garbage cans be kept covered; that ash cans are not loaded to within more than four inches of the top; and that kindling wood be not chopped in the street. The policeman must also see that water does not flow over into the streets from ice boxes; that butchers do not wash their chopping blocks on the sidewalk; that ice is not kept on the sidewalk, which, together with a few thousand other regulations in force, will make the city a veritable spotless town. The policemen believe that their enforcement will make most of the members of New York's "finest" nervous wrecks.

Longacre.

Newport Window and House Cleaning Co.

MAX POTYKEWIZ, 22 Frank St.
General Cleaning Contractors.
Residences a specialty.
Office over 64 Thames St. Tel. 9847.

COLONEL QUINN'S CHARGES.

[Continued from Tenth Page.]

part, the same things cited in previous rallies. The only argument the Republicans can advance for the election of Beeckman is the statement that we should make election day "Newport's day" as a matter of local pride. "We will have the saddest day in Newport's history if R. Livingston Beeckman is elected," said Mr. Sullivan, "as he is the least worthy of all candidates the Republican party could put forth, and Newport ought to hang her head in shame if Mr. Beeckman is elected."

The speaker quoted Roswell B. Burchard, the Republican candidate for Congress, in his attack against Beeckman; cited the Providence papers in their "abject apologies" for his nomination and said that the failure of Beeckman to answer the questions hurled at him shows that the Republican candidate is in every way unfit for office. Beeckman has not acted fairly in his attitude to Newport, and has helped defeat every bill for Newport's betterment. He was not a fit man to be our state senator, and is not a fit man to be our governor.

A forceful attack upon the illegal use of the sample ballot was made by Mr. Sullivan, who characterized it as unfair, illegal and destructive of the ideals of liberty.

Congressman O'Shaunessy.

Congressman O'Shaunessy took the front of the stage and spoke for more than an hour, but his talk was mainly a repetition of his other speeches in Newport, combined in one. The thought of Burchard appeared comical to him, standing up and swearing allegiance to the working man. He said it is evident from what his opponent is saying that he knows little about the way things are conducted in Washington. It was his opinion that the corporations which have been running the Republicans have been hard hit by the Wilson reforms and are making strenuous efforts to regain power, that they may again lie in the hands of the small interests and strangle them. It was 10:45 when the Congressman completed speaking with the remark "Thank God for Woodrow Wilson."

The audience filed out without formal dismissal. Occasionally they had broken into applause, but the speakers generally had spoken calmly and the people listened attentively, there being a suggestion that the day called for something different from spectacular political effects.

COLONIZATION OF BELGIANS

The People Must Re-Conquer and Re-Inhabit Their Own Land.

[Boston Transcript.]

Despite the profound impression made upon Americans by the heroic resistance of the Belgian people to the enemy which have over-run their country, and the sufferings which they are now undergoing as refugees in France, Holland and England, there is one objection to the premature scheme which has been advanced in California to colonize them on the Pacific coast, and that objection is basic. The Belgians must not be brought to the United States in large numbers because they owe to civilization the duty of re-conquering and re-inhabiting their own land. Europe, after the close of the war, without Belgium, prosperous and progressive once more, would bear a scar that time could not efface, nor will the world, and the people of the United States, be content with any arrangement, when peace shall have been concluded, that does not include a return of these unhappy people to the homes from which the ruthless invaders have temporarily driven them, under their own flag and government. Anything short of this would be tragedy, however satisfactory the other results of the war might be.

Such a plan of colonization as that which has been proposed in California would be of undoubted advantage to the United States, which has ample room for a race so thrifty, hardworking and skilled in the arts and sciences as the Belgians. We would welcome them. But their obligation to civilization lies not on this side of the Atlantic, but in their native land.

JAMESTOWN ELECTION WARRANT.

TOWN OF JAMESTOWN.

Election Warrant.

THE STATE OF RHODE ISLAND AND PROVIDENCE PLANTATIONS, Newport, Sc.

Town Clerk's Office,
Jamestown, R. I.,
October 26th, 1914.

Whereas the Tuesday next after the first Monday of November in the year 1914, to wit; November 3rd, 1914 is one of the days designated by law of this State, for the biennial election of General Officers and Senators and Representatives to the General Assembly of this State; and is also one of the days appointed by law for the election of Representatives in the Congress of the United States.

Therefore the Qualified Electors of the Town of Jamestown, are hereby notified and warned to assemble in Town Meeting at the Town Hall in said Town of Jamestown on said Tuesday, November 3rd, 1914, at Ten o'clock A. M., for the following named purposes, to wit;

To give in your votes in the manner provided by law for the election of a Representative from the First Congressional District of this State, to represent said District in the Congress of the United States

To give in your votes in the manner provided by law, for a Governor, Lieutenant Governor, Secretary of State, Attorney General and General Treasurer of this State for the term of two years ensuing the first Tuesday of January next 1915.

To elect in the manner provided by law, one Senator and one Representative, to represent this town in the General Assembly of this State for the term of two years ensuing, the first Tuesday of January next, A. D. 1915.

To give in your votes in the manner provided by law on the following question, to wit;

"Will this Town grant licenses for the sale of Intoxicating Liquors?"

Also to consider, transact and do any other business which may legally come before said meeting.

You are also hereby notified that a Resolution submitting a proposed Amendment to the Constitution of this State, known as Article ———, which was at the January Session, A. D. 1914 of the General Assembly of this State, passed on May 1st, 1914 a copy of which Resolution and Amendment with the names of all Members of the General Assembly voting thereon, is annexed to the original warrant and thereby made a part thereof, will be read to said Electors before the Election of Senator and Representative shall be had.

Witness my hand and seal
(SEAL) WM. H. SEVERANCE,
Town Clerk.

The Annual Cherry & Webb—Providence

Coat and Suit Week

OPENS TOMORROW—with a perfectly wonderful variety of the latest models. Our New York Buyers have picked up hundreds of stunning SUITS and COATS—especially for this event—and we promise you a style display away out of the ordinary—backed up by unusual money-saving value offerings—Shop in Providence—the Cherry & Webb Women's Garments and Millinery are Leaders of Fashion in New England.

WOMEN'S AND MISSES'

New Suits

Regular and Extra Sizes.

Broadcloth, poplin, serge, gabardine, wide wales—in all the Latest Fall colorings—

Special opportunities this week:—

$19.50 Suits $15.00
$21.00 Suits $17.50
$24.50 Suits $19.75
$31.50 Suits $25.00

Buy Furs at Cherry & Webb's

Largest Dealers in FUR COATS, MUFFS, SCARFS, SETS. Every skin carefully selected by our own expert Furriers—and made up to our own order in the newest, popular styles.

SPECIALS THIS WEEK.

BLACK FOX MUFFS $10.00
RACCOON SETS $10.75

"You Pay Less Here."

It pays to buy your Coat or Suit here—
Styles are Best.
Prices are Lowest.
Variety is Greatest.

WOMEN'S AND MISSES'

New Coats

(ALL SIZES.)

Mixtures, Boucle Coats, Dress Coats, Motor Coats, cheviots, zibelines, plush, serge, corduroys—in endless variety—

Coat Specials this week:—

$14.75 Coats $10.00
$16.50 Coats $12.50
$19.50 Coats $15.00
$24.50 Coats $19.75

CHERRY & WEBB
275 to 285 Westminster St.
PROVIDENCE

I PROMISE NOT TO HURT YOU.

It is no longer necessary to be hurt having your dental work done. I give you my word, no matter how sensitive your teeth are I can extract, fill or crown them absolutely painless. A trial will convince you.

8 Best Set Of Teeth

Gold Fillings $1.00 up
Silver Fillings 50c up
Pure Gold Crowns 5.00
Bridge Work ...$5.00

For a limited time I am going to make the people of Newport a special money saving dental offer. I am going to make teeth for $8, whose real value is $15. Take advantage of this offer as it means a real saving of many dollars to you. I am also making a special low price on all gold work, and those in need of dentistry of this nature should take advantage of these low prices and have that needed dental work done now.

Fit and perfect satisfaction guaranteed.

DR. THOMAS JEFFERSON KING, Sherman Bld., over Harney's Music Store 140-2 Thames St., Newport. 9 A.M. to 8 P.M. Sundays by appointment.

FALL MILLINERY DISPLAY.

AARON,

Bon Ton Millinery, Phone 627.

233 Thames St.

CHOCOLATES,

BON BONS,
PLAIN and FANCY CAKES,
ICE CREAM and ICES,
SALTED NUTS,
BIRTHDAY CAKES,
FAVORS,
LACE DOILIES,
BOTTLED CREAM.

H. D. FRASCH,
170 THAMES ST.
Telephone 987.

White Automobile and Truck Agency.

J. K. SULLIVAN.
New York Yacht Club Wharf

THE NEWPORT JOURNAL
AND WEEKLY NEWS,
Is Especially Adapted for Mailing.

Received as part payment on

HALLET & DAVIS PLAYER PIANOS.

9 Uprights, perfect condition, none over 3 years old. For quick sale prices range, $140—for Jacob Bros., good as new—to $290—Concert Grand Upright, value $500. Terms as low as $5.00 down, $1.50 a week. All pianos guaranteed 5 years by H. & D. Co. Will receive this week 3 Hallet & Davis Virtuolo Players.

W. J. FITTON,
109 TOURO STREET.
2-4 Open 7-8:30

PICTURES REFRAMED

Old Frames Regilded.

Fine Imported Prints

WISEMAN,
112 BELLEVUE AVENUE.

WESTERN UNION DAY AND NIGHT LETTERS

impress the man you want to reach

THE WESTERN UNION TELEGRAPH CO.
Full information gladly given at any office.

STOVES, STOVES.

We have a large assortment of New and Second-Hand Heating Stoves from $2.00 up.

Oil Stoves, Gas Heaters and Radiators. All kinds of Stove Pipe and repair parts for any stove or range. An experienced man to put up your stove at low price.

THE I. X. L. CO.,
124 and 126 Broadway.

J-M TRANSITE ASBESTOS SHINGLES

Fireproof! Weatherproof! Timeproof

The most permanent and economical type of roofing for all forms of slant and steep roof construction.

WM. H. CRAIG,
Newport Agent, 8 TILLEY AVE.
Tel. 1613.

Imitation Shell

SUN GLASSES,

$1.25.

Extra Fine Quality

Prism Binoculars

$20.00.

WM. J. CARR,

Registered Optometrist.

169 Thames St. Phone 9845.

M. A. McCormick,

General Contractor and Builder.

137 Bellevue Ave.

Tel. 1130.
House 1661.

DRUGGISTS.

DOWNING BROTHERS,
Registered Pharmacists.

Particular attention paid to the accurate dispensing of Physicians' prescriptions and none but strictly pure drugs and chemicals used.

42-44 BROADWAY.

THREE-O-TWO DEODORIZER

A delicately prepared deodorizer for the toilet

CHARLES M. COLE,
PHARMACIST,
302 Thames Street,
Cor. Prospect Hill Street.

INITIAL WASH CLOTHS.

Large shipment just in.

All Letters in Stock

10c each,

3 for 25c.

SEE THEM IN OUR WINDOW.

THE
F. L. POWELL PHARMACY
Phone 103. 270 Thames St.

IT PAYS TO TRADE AT POWELL'S

New Line WALL PAPER.

Furniture Recovered.
Mattresses Made Over.

Joseph Graham,
Interior Decorator,
68-70 SPRING STREET.

The Peace Offering.

Is always a box of candies and what could be a better one? A box of our delicious, dainty chocolates and bon bons, would sweeten the temper of most any woman. No matter how angry she may have been, she will melt when she tastes just one out of the box.

S. KOSCHNY,
Manufacturing Confectioner
232 Thames St.
Branch, 16 Broadway.

A Skillful Examination of Your Eyes

At this establishment cannot fail to reveal the real cause of your not seeing well—and not to see properly means your eyes need attention.

As specialists in correcting Errors of Refraction in the eyes Glasses prescribed and made by me will give you perfect vision.

F. W. PUTMAN, O. D.,
118 Spring St.
Office Hours
9 A. M. to 8 P. M.
Telephone 185.

THE NEWPORT JOURNAL
AND WEEKLY NEWS

Take the easiest and shortest way to sell, rent, hire or to have your wants filled. Telephone Daily News, 17 or 9908. Push the button and we'll do the rest.

SITUATIONS WANTED.

Advertisements of 25 words under this head if set close are inserted once for 25 cents, and 10 cents for each time thereafter on one order.

WANTED—Situation by excellent waitress, in small family. Best of references from present employer. Address Box 28, Daily News Office.

WANTED—By first-class laundress situation in private family. Good references. Address Box 42, Daily News Office.

WANTED—Laundry work to take home, curtains and all kinds of fine work. Sanitary surroundings. Address for ten days Box 50, Daily News Office.

WANTED—By a competent woman a place as cook in private family. No other work. Address Box 56, Daily News Office.

YOUNG LADY would like position as companion; would travel. Address all communications to Postoffice Box 44.

WANTED—Situation by girl to do general housework; no cooking. Apply 28 Tilley avenue.

PRACTICAL NURSE

Can come well recommended by patients and doctors. 25 years' experience. Confinement a specialty. Terms reasonable. Mrs. T. W. Spence, 11 Dean avenue.

WANTED—Place for a boy of 13, to do work for his board, and go to school. Willing to do anything. Address Box 43, Daily News Office.

HELP WANTED.

Advertisements of 25 words under this head if set close are inserted once for 25 cents, and 10 cents for each time thereafter on one order.

WANTED—A middle-aged American woman to attend to an elderly lady. Apply 486 Broadway.

GENERAL WANTS.

Advertisements of 25 words under this head if set close are inserted once for 25 cents, and 10 cents for each time thereafter on one order.

PIANO TUNING,
PIANOS—PLAYER PIANOS.
RALPH WOOD. 30 High St. Tel. 1464.

YOUR MONEY
Will go much farther if you realize the value of good Pies, Cake, Doughnuts, Rolls, Buns, Cookies, Cream Puffs, Nut Raisin and Home-Made Bread. All highly nutritious food. 25 cents will buy a lot of it? No matter who you are it will pay you to come directly to the Pure Food Bakery at 489 Thames street.
ISLAND HOME BAKERY,
C. MATTER, Prop.

EMPLOYMENT OFFICES.

Employment Bureau.
Mrs. N. McMahon,
21 JOHN STREET.
Well trained male and female help. Strict attention given to orders left at this bureau. Tel. 945.

MRS. WELCH.
Employment Office.
265 Thames Street.
Orders taken for
ENGLISH MUFFINS, CRUMPETS, HOME MADE DOUGHNUTS.

MRS. HODGSON,
INTELLIGENCE OFFICE
47 FAREWELL STREET,
Tel. 788. Newport, R. I.

FOR SALE.

Advertisements of 25 words under this head if set close are inserted once for 25 cents, and 10 cents for each time thereafter on one order.

FOR SALE—150 loads of virgin loam. Apply to E. M. Anthony, 12 Harrison avenue. Telephone 1291.

FOR SALE—Blacksmith shop and tools. Apply at 50 West Broadway.

FOR SALE—Three white Orpington cockerels. February hatched; bred from heavy layers. Price $5 each. E. T. Gladding, Jamestown, R. I. Tel. 123.

FOR SALE—Thirty 8 weeks old pigs, from prize stock. J. J. Donovan, Easton Stable, West Broadway.

SIDEWALK ELEVATOR for sale, an elevator of a thousand pounds capacity, platform 35x78 inches. Price very low. Apply at Daily News counting room.

FOR SALE. Two marble mantels, one prettily carved and in perfect order. Will be sold for $5 and $10 respectively. Address Box E, Daily News Office.

FOR SALE—A few of my pedigreed Rhode Island red hens. Can't be beat as layers; also few 6 month cockerels. A. Allan, Jr., Beacon street. Tel. 2637.

TYPEWRITERS—Second-hand Remingtons $23, rebuilt $28; second-hand Underwoods $37, rebuilt $49 to $48. One Remington $15. Williams's School, corner Spring and Cannon streets. Tel. 2142.

FOR SALE—Building lots on the Cummings road on easy terms; by J. L. Cummings, 130 Thames street.

FOR SALE—Six sacks of hemlock and spruce kindlings; dry and of uniform length, delivered in town one dollar ($1.00). Newport Coal Company.

AN EXCELLENT centrally located building lot for sale, about 2,500 feet of land. Thompson, 20 Bellevue avenue.

FOR SALE—Two lots, 50 by 133, on Russell avenue. Inquire at 26 Russell avenue.

AUTOMOBILES.

Advertisements of 25 words under this head if set close are inserted once for 25 cents, and 10 cents for each time thereafter on one order.

FOR SALE—Six-cylinder car, AI shape. New top, new Goodyear tires. Demonstration gladly given. $400.00, if sold before 2 P. M. Monday. Owner going away. P. O. Box 317. Tel 9077, Jamestown, R. I.

Carriers of the Daily News are forbidden to roll or twist papers and throw them upon premises; are not allowed to have other boys with them without permission, and have no papers to sell.

FOR RENT, ROOMS AND BOARD.

Advertisements of 25 words under this head if set close are inserted once for 25 cents, and 10 cents for each time thereafter on one order.

FURNISHED ROOMS TO LET.
Meals If Desired.
Modern Improvements.
Prospect House, 22 Prospect Hill St.

TO LET—A tenement of five rooms. 43 Levin street.

WANTED—Any time within ten days, a small upstairs tenement. Permanent. Address Box 18, Daily News Office.

TO LET—Stable rear 21 Green street, suitable for garage or storage room. Price $15 per month. Telephone 1189.

TO LET—Third-floor tenement, 16 Bay View avenue; five rooms and bath, hot and cold water. Private piazza and cellar. $18 per month. Call between 4 and 9 P. M.

POOL ROOM TO LET—2 tables in first-class condition on one of the best corners in Newport. Will let reasonable. Apply to No. 2 West Marlborough St.

TO LET—Half house on Rhode Island avenue, with all improvements and newly decorated. Call between 9 A. M. and 4 P. M., 16 Bay View avenue.

TO LET—Two nicely furnished rooms, in a private family; all conveniences; a few minutes walk from Government landing. Address Box 36, Daily News Office.

TO LET—A cozy apartment, completely furnished for housekeeping. Telephone 1467.

TO LET—Tenement opposite Equality Park. Eight rooms and bath. $25 a month. John Nelson.

TO LET—Two rooms, unfurnished, with use of kitchen, located on Bath road. Man and wife preferred. Address Box 26, Daily News Office.

FOR RENT—A handsome nine-room cottage on the Point, with beautiful large grounds. Address Box 32, Daily News Office.

FOR RENT—A large apartment of seven rooms, with all modern conveniences. Address Box 47, Daily News Office.

TO LET—Lower tenement, 21 Green street. J. A. Barker. Tel. 1189.

FOR RENT—On Thames street Barker block, upper tenement of 6 rooms and bath. J. A. Barker. Tel. 1189.

FOR RENT—Over Shoe Factory, 340 Thames street, tenement, 7 rooms and bath. Possession about Oct. 1. J. A. Barker. Tel. 1189.

TO LET—Nine-room cottage, 84 Warner street, with all modern improvements; hot water heat. Also seven-room cottage, all improvements. Apply 25 Newport avenue.

TO LET—Two or three very pleasant furnished rooms for housekeeping; all improvements; including heat, piazza overlooking harbor. Central; 33 Corne street.

TO LET—Newly furnished rooms with bath, $2.50 to $5.00 per week. Also bedroom and kitchen for light house keeping. Mrs. White, 114½ Broadway. Tel. 2192.

TO LET—Small tenement, five rooms, 32½ Pelham, first floor. Apply to Eugene C. O'Neill.

FOR RENT—Nine room cottage and garage, 17 Clinton avenue, modern improvements, will rent garage separately if desired. Inquire of W. H. Preble, 325 Broadway.

TO LET—Nicely furnished rooms for light housekeeping. Reasonable for the winter. Apply 62 Prospect Hill street.

TO LET—Furnished rooms. All improvements. Reasonable. 10 Barney St.

TO RENT—Apartment of three nice furnished rooms for light housekeeping, with bath, gas and heat. Reasonable rent to a permanent family. 21 Dearborn street.

ONE OR TWO FURNISHED ROOMS for light housekeeping. Gas, light, heat, bath and laundry; also phone. Location central. Mrs. Hayse, 21 Mann avenue.

TO LET—Four-room furnished apartment and six-room furnished cottage, with all modern improvements. Apply at Stoneman's Furniture Store.

IN PRIVATE HOME—A newly furnished front room suitable for two gentlemen. Also rooms for light housekeeping. All modern conveniences. Apply 7 Gidley street, Mrs. Murgatroyd.

DeLANGIE COTTAGE,
9 Rhode Island Avenue.
Reasonable terms for board and rooms.
Tel. 1529.

NASON COTTAGE,
26 MILL STREET.
Reasonable terms for board and room.

THE MACPHIE COTTAGE,
106 Church Street.
..FIRST-CLASS BOARDING HOUSE..
Terms Reasonable.
Telephone 1722.

$25 REWARD.

THE DR. BATES SANATORIUM CO. OF JAMESTOWN, R. I., HEREBY OFFERS A REWARD FOR THE ARREST AND CONVICTION OF THE PERSON OR PERSONS WHO STOLE SOME FORTY HUBBARD SQUASHES FROM THE SANATORIUM GARDENS ABOUT TWO WEEKS AGO.
W. LINCOLN BATES, SUPT.

IN DANGER OF SINKING.

Historical Old Frigate Independence a Problem to Naval Authorities.

According to news from Vallejo, Cal., the old frigate Independence, which was placed out of commission some months ago while serving as receiving ship at Mare island, recently was in danger of sinking. Dredgers working in the vicinity of the old ship, in the opinion of officers at the yard, unsettled the mud which formed a cradle for the Independence to rest upon, and in consequence the ship sank below the water line. The seams of the old vessel exposed above water were open, letting the water in when she began to go down. The yard tugs were called to pump out the hull and to keep her from listing and turning over in her berth. What is to become of the historical old ship is a problem to the naval authorities. The department failed to receive any bids for the ship, although it has for some time been advertising it for sale. The Independence was appraised at $4,000.

The Independence was intended to strengthen the American fleets in the War of 1812. Her keel was laid at Charleston, Mass., in that year, and she was launched in 1814, and built under the personal supervision of Captain William Bainbridge as a three-decked frigate, a dreadnought of her generation. Before the Civil war the Independence had been rendered obsolete by the progress of naval building, and in 1855 she was sent to Mare island to become a receiving ship.

OPEN PLAY ATTRACTIVE.

Spectators Pleased With the First Local Game of Soccer Football.

Local Rovers With Some Star Men Make Good Showing Against St. Michaels.

A good-sized gathering of spectators, who seemed to be satisfied with the game and the playing, was at Wellington park Sunday afternoon to see the new Newport team, the Rovers, play the St. Michael's of Fall River, champions of the city league, in the opening game of soccer football of the season and the first ever played by a Newport team. The weather conditions were ideal—not too hot for the players and not too cold for the spectators.

The visitors were a lively and good-natured set, arrayed in a neat and striking uniform, with shin guards, and played a fast, clean and enjoyable game. They could do everything and their team work was good. The Rovers had several men in uniform and some in half uniform, while some wore their ordinary clothes, or part of them. There were some stars on the team, and the way they hustled made the efforts of others seem tame, but all cannot be stars. That they were stars is evident from the score, for they held the good team work of the visitors down to three goals and themselves scored twice. This shows that there was some star work, when it is known that the players had never been together before the whistle blew for the game to start.

The thing which the spectators liked was the open nature of the play—the fact that every individual move could be seen, no matter what part of the field it was in, and nothing was hidden. The way the players could use their feet to turn the ball about in any direction they chose, without touching it with their hands; the skill in evading an opposing player, and the heading, shooting the ball by allowing it to hit the player's forehead, all were remarkable. The last seemed to surprise those who had never seen a soccer game more than even the skillful foot work, for they said the ball was sent as far with the heads as they could with the foot—farther would be more near it.

The running also was admired. The untiring manner in which the players kept going through the long periods of three quarters of an hour showed their condition. The on-lookers were surprised to see how well some of the locals stood in this running, and were not surprised to see others grow weary before the game ended.

The spectators did not encroach on the playing field, except for a few boys, who were called off. It was a well mannered crowd which went with the game, which the referee said was one of the cleanest he had seen. At no time were there any signs of wilful violation of rules. It was a manful struggle for victory under the rules, and the Rovers covered themselves with glory. Especial mention should be made of Clarke, Todd and Cox, who were certainly everywhere at all times and kept going to the end. Brown also did yeoman service for his first game and showed a natural aptitude for the game. With a little practice there seems to be no reason why these players should not give a fine exhibition of what is a n ideal winter sport.

The visitors scored once in the first half, when after 16 minutes of play Gauthier, outside right forward, put the ball through. They had been forcing the play, but good defensive work had saved. Just before the end of the half the Rovers made a rally and kept the ball at the St. Michael's goal, which they bombarded in a way to electrify the spectators; but the goal tender was not asleep, and neither was the big right half back with his sure kick.

The second half had not much more than started when Ventura gave Fisher a chance to stop, and instead he fisted it through the goal. Six minutes later Scholes counted, giving the visitors the lead, 3 to 0. The Rovers had done some lively shooting at the goal, but Cummings was quick and Alomeder was sure. Nothing in the way of a goal happened until after 27 minutes of play in the second half, when a shot from Davis was knocked back and Todd, catching it just right, headed it back through the goal for the first count for the new team. Later on a return of a shot from Brown, he scored again, this time on a kick.

The game having been so auspiciously introduced here, it seems likely that there will be more playing while the weather holds. Football, however, can be played all winter, whenever the grounds are fit. The sides:

St. Michaels		Rovers
Cummings	goal	Fisher
Almeder	r. back	Kirby, Fluddy
Rogers	l. back	Frazier
Enos	r. half back	Fluddy, Kirby
Bouchard	c. half back	Brown
Sunderland	l. half back	Clarke
Gauthier	o. r. f.	Gussie
Rego	i. r. f.	Cox
Scholes	o. l. f.	Todd
Ventura	c. f.	Davis
Bedard	i. l. f.	Carr

Referee—Tucknott. Linesmen—Silvia and Smith. Goals—Gauthier, Fisher and Scholes, for St. Michael, 3; Todd, 2 for Rovers 2. Time—45-minute halves.

PROBATE COURT BUSINESS.

In the probate court this morning the first and final account of the administrator with the will annexed on the estate of Abby Peckham was allowed.

The petition for change of name of Vernon Buchanan was granted and his name changed to Vernon Jamieson Buchanan.

Appraisers were appointed on the estate of Catherine Harrington.

The petition for administration on the estate of Annie B. Webb was continued for further hearing. Petitions for probate of the will of James C. Keller and for consideration of the guardian's account with the estate of Ella Augusta Smith were continued to November 2.

A MILE UNDERGROUND.

Experiments Conducted in the Deep Mine Shafts at Calumet.

[Engineering Magazine.]

In reference to the deep mine shafts at Calumet, some experiments conducted by members of the faculty of the Michigan College of Mines are interesting. It had been noticed that in the vertical shafts of the Tamarack mine if some ore or rock were spilled near the surface men working in the bottom of the shaft, a mile below, were not much bothered and sometimes observed only "a little dust." It is stated that a car of broken rock could be dumped into the shaft without injury to a man standing directly underneath a mile down. The reason is that the rock would never reach the bottom, but would lodge in the sides of the shaft on the timbers which protrude a few inches at intervals; that is, the rock would not fall straight, since these snafts are exactly vertical.

In the experiments conducted two round metal balls were dropped into the centre of a shaft by burning threads by which they were suspended, so as to give them no lateral motion. It was tried to catch the balls in a box of clay in the bottom of the shaft. None of them was caught. One ball was found afterward; the other was found in the east wall of the shaft only a few hundred feet below the surface. The explanation is that the earth is revolving from west to east, which gave the ball an eastward component in its fall, because a particle on the surface of the earth is traveling at a higher rate of speed than one nearer the centre, although at the same angular velocity. Thus a ball of rock dropped in the shaft will strike the east wall a few hundred feet from the surface, possibly then rebounding several times in its drop until it lodges on a timber or on a level.

A man sometimes has to get the reputation of being a crank before he can attract any attention.

RELATIONS BETWEEN THIS BANK

And its depositors are extremely cordial, this is one reason why so many Individuals, Firms, Corporations and Merchants have their Checking Account with us.

We extend this cordiality, also security for banking to you.

Capital $100,000

Surplus $65,000

National Exchange Bank,
38 WASHINGTON SQUARE.

SYSTEMATICALLY ACCUMULATE.

Do not be content to deposit money merely at long intervals—but introduce system and make weekly deposits.

You will find it greatly to your interest in accumulating a reserve fund.

Your account is invited.

4 per cent interest paid.

Savings Bank of Newport.

The Century Store.
FOUNDED 1796.

BEACON BLANKETS.

BEACON BLANKETS are without doubt the standard of excellence.

The colorings and finish are yet to be equalled—warmth without weight—they answer many purposes—for the couch, auto, traveling or the comfortable bathrobe. No better time to select for the holidays, while assortments of colors and designs are complete.

Special showing this week of these well known Blankets, Wrapper or Bathrobe blankets, with cords and trimmings complete.

$2.48

Heavy Weight Bathrobe Blankets, complete, $3.75

Traveling Rugs, Plaid and Indian Designs, $3.50

Crib Blankets, pink and blue, 39c, 50c, 75c.

Robe Flannel, a yard 33c.

THE WM. LEYS DRY GOODS CO.
135-137 THAMES STREET.

New York Specialty Shop Sale.
Tuesday, Oct. 27, at 8:30.
SALE of 20 Broadcloth SUITS

$55 Suits will be sold for $22 each.

30 Coats, $45 each, will be sold for $14 each.

Afternoon Dresses, 50 different shades and styles, the latest of all, will be sold at $15 apiece.

Evening Dresses, high class, the finest models. $75 Dresses will be sold for $35 each.

These goods must be disposed of this week, because of closing. Goods will be sold 3 days. All the ladies of Newport should take the opportunity and call.

B. Leffler, 124 Bellevue Ave.
DON'T FAIL TO CALL.

OUR EQUIPMENT

And facilities for the care and protection of your money and the proper transaction of your financial matters are modern in every respect, fully abreast the times. Why not take advantage of your opportunity and make use of this equipment and our facilities for the protection of YOUR incom

The many new depositors we are gaining indicates a growth of this bank which will permit an added and larger usefulness to the community. We shall be pleased to have you identify yourself with us.

NEWPORT TRUST CO.,
NEWPORT, R. I.

Aquidneck National Bank,
Newport, R. I.
COMPARATIVE CONDENSED STATEMENT
October 17, 1904 and 1914.

	1904	1914	Increase.
Loans & Investments	$835,127.68	$2,155,624.48	239.3 per cent
Banking & Fixtures	56,000.00	58,000.00	3.6 per cent
Due from Banks	43,425.82	209,096.94	381.8 per cent
Due from Treasurer of U. S.	10,750.00	10,000.00	6.6 per cent
Cash	42,140.94	98,622.78	134.2 per cent
Total Assets	$787,444.24	$2,531,344.20	221.6 per cent
Capital Stock	$200,000.00	$200,000.00	
Surplus & Profits (earned)	72,171.87	144,766.32	100.7 per cent
Circulation	172,200.00	200,000.00	16.3 per cent
Deposits	343,072.37	1,986,577.88	479.1 per cent
Total Liabilities	$787,444.24	$2,531,344.20	221.6 per cent

DIRECTORS.
Samuel McAdam, Charles A. Brackett, Guy Norman, Peter King, Thomas B. Congdon, William H. Hammett, Christopher F. Barker, Isaac L. Sherman, John C. Seabury, Lewis L. Simmons, Jr.

OFFICERS.
PETER KING, President. SAMUEL M'ADAM, Vice President.
THOMAS B. CONGDON, Vice President and Cashier.

NEWPORT CO-OPERATIVE ASSOCIATION
FOR SAVING and BUILDING.
260 Thames Street.

The Board of Management have authorized the issue of 1,500 shares in series Fifty-Four.

This is the month to secure them.

Our systematic method of Saving is highly endorsed by Banks and Bankers.

If you are not a member come in and we will be glad to explain to you our system.

START TO SAVE WITH THIS OCTOBER ISSUE.

A. K. McMahon, Pres. Thomas P. Peckham, Treas.
Wm. H. Langley, Vice-Pres. James T. Kaull, Secy.

Banking Rooms,
Free Library Building.

HOUSEKEEPING GOODS.

NOTICE.

Mrs. William F. Spingler wishes to announce that she will continue the business carried on by her late husband, and thanking those formerly giving their patronage, solicits a continuance of the same.
7 Travers Block.
Tel. 397.

UPHOLSTERING
—AND—
Drapery Work.
Fine Line Upholstering Goods.
MATTRESSES MADE OVER.
First-Class Cabinet Work.
Furniture Repaired.
CROCKERY and FURNITURE PACKED and SHIPPED.
Furniture Stored.
J. W. HORTON & CO.
42 CHURCH STREET.

The Public School Teachers' Retirement Fund.

(Legal Title) Incorporated May 6, 1908.

PURPOSE: To pay to teachers who have taught not less than 30 years an annuity equal to one-half the amount of salary received at time of retirement, to a limit of $600.

SOURCES: From teachers who must pay one per cent of their salaries to a limit of twelve dollars per year; from bequests and gifts, and from entertainments.

CONDITIONS: Because the fund amounts to only $34,999.16 the nine annuitants are receiving one-quarter instead of one-half of their annuities.

NEED: Besides the nine annuitants, seven teachers have taught thirty years and can retire if they wish.

Trustees: Three members of the school committee, superintendent of schools, three teachers. The city treasurer is treasurer of the fund.

FORM OF BEQUEST: I give and bequeath to The Public School Teachers' Retirement Fund of Newport, Rhode Island, the sum of ——— to be applied to the uses of the fund.

FORM OF BEQUEST.

I give and bequeath to the Young Men's Christian Association of Newport, R. I., the sum of——to be held by said Corporation and invested by its Advisory Committee, the income thereof to be applied to the use of the said Association.

President, H. A. Titus.
Treasurer, A. K. Sherman.
ADVISORY COMMITTEE
(In relation to bequests)
George Peabody Wetmore, Arthur Curtiss James, George Gordon King, Guy Norman, William P. Sheffield.

For information about the work of the Association, write General Secretary, J. F. Lantz.

MISCELLANEOUS.

DR. E. C. HOLLOWAY,
Foot Specialist and Electrolysian.
Ingrowing Nails, Hair Moles and Warts removed. Treatment painless. Massage.
Open evenings.
73 Spring Street. Tel. 841.

Here is a Chance
To buy a good home. House has 9 rooms and bath, hardwood floors, cement cellar, glassed-in piazza. Large lot of land goes with house. Let me show it to you.
A. C. KNOWLES, Jamestown.

TREE PRUNING.
Different Variety of Trees and Shrubs Furnished
General Care of Lawns and Gardens.
JOHN S. MARTIN,
20 Narragansett Ave. Phone 706.

THE YOUNG MEN'S CHRISTIAN ASSOCIATION,
41 Mary Street. Newport, R. I.
(Legal Title.)
"A great Christian Club, in an adequate building will keep men from drinking, gambling and other vices—The Young Men's Christian Association has come to be recognized as a powerful and necessary factor both in business and government matters."
—[Wm. H. Taft.
To place the privileges of the Association within the reach of wage earning young men, nominal membership fees are maintained. The Association's regular income must be supplemented by annual subscriptions. ENDOWMENTS ARE NEEDED TO MAKE POSSIBLE A PERMANENT AND GROWING WORK. All property is free of incumbrance.

R. JENSEN,
General House Painter and Paper Hanger.
For estimates apply at 108 Wellington avenue.
Telephone 9060.

Take the easiest and shortest way to sell, rent, hire or to have your wants filled. Telephone Daily News, 17 or 9908. Push the button and we'll do the rest.

SITUATIONS WANTED.

Advertisements of 25 words under this head if set close are inserted once for 25 cents, and 10 cents for each time thereafter on one order.

WANTED—Situation by excellent waitress, in small family. Best of references from present employer. Address Box 28, Daily News Office.

WANTED—By first-class laundress situation in private family. Good references. Address Box 42, Daily News Office.

WANTED—Laundry work to take home, curtains and all kinds of fine work. Sanitary surroundings. Address for ten days Box 50, Daily News Office.

WANTED—By a competent woman a place as cook in private family. No other work. Address Box 56, Daily News Office.

YOUNG LADY would like position as companion; would travel. Address all communications to Postoffice Box 44.

WANTED—Situation by girl to do general housework; no cooking. Apply 28 Tilley avenue.

PRACTICAL NURSE

Can come well recommended by patients and doctors. 25 years' experience. Confinement a specialty. Terms reasonable. Mrs. T. W. Spence, 11 Bean avenue.

WANTED—Place for a boy of 13, to do work for his board, and go to school. Willing to do anything. Address Box 43, Daily News Office.

HELP WANTED.

Advertisements of 25 words under this head if set close are inserted once for 25 cents, and 10 cents for each time thereafter on one order.

WANTED—A middle-aged American woman to attend to an elderly lady. Apply 486 Broadway.

GENERAL WANTS.

Advertisements of 25 words under this head if set close are inserted once for 25 cents, and 10 cents for each time thereafter on one order.

PIANO TUNING,
PIANOS—PLAYER PIANOS.
RALPH WOOD, 30 High St. Tel. 1464.

YOUR MONEY
Will go much farther if you realize the value of good Pies, Cake, Doughnuts, Rolls, Buns, Cookies, Cream Puffs, Nut Raisin and Home-Made Bread. All highly nutritious food. 25 cents will buy a lot of it? No matter who you are it will pay you to come directly to the Pure Food Bakery at 439 Thames street.
ISLAND HOME BAKERY,
C. MATTER, Prop.

EMPLOYMENT OFFICES.

Employment Bureau.
Mrs. N. McMahon,
21 JOHN STREET.
Well trained male and female help. Strict attention given to orders left at this bureau. Tel. 945.

MRS. WELCH.
Employment Office.
265 Thames Street.
Orders taken for
ENGLISH MUFFINS, CRUMPETS, HOME MADE DOUGHNUTS.

MRS. HODGSON,
INTELLIGENCE OFFICE
47 FAREWELL STREET,
Tel. 788. Newport, R. I.

FOR SALE.

Advertisements of 25 words under this head if set close are inserted once for 25 cents, and 10 cents for each time thereafter on one order.

FOR SALE—150 loads of virgin loam. Apply to B. M. Anthony, 12 Harrison avenue. Telephone 1201.

FOR SALE—Blacksmith shop and tools. Apply at 50 West Broadway.

FOR SALE—Three white Orpington cockerels, February hatched; bred from heavy layers. Price $5 each. B. T. Gladding, Jamestown, R. I. Tel. 123.

FOR SALE—Thirty 8 weeks old pigs, from prize stock. J. J. Donovan, Easton Stable, West Broadway.

SIDEWALK ELEVATOR for sale, an elevator of a thousand pounds capacity, platform 36x78 inches. Price very low. Apply at Daily News counting room.

FOR SALE. Two marble mantels, one prettily carved and in perfect order. Will be sold for $5 and $10 respectively. Address Box E, Daily News Office.

FOR SALE—A few of my pedigreed Rhode Island red hens. Can't be beat as layers; also few 6 month cockerels. A. Allan, Jr., Beacon street. Tel. 2637.

TYPEWRITERS—Second-hand Remingtons $23, rebuilt $28; second-hand Underwoods $37, rebuilt $40 to $48. One Remington $15. Williams's School, corner Spring and Cannon streets. Tel. 2142.

FOR SALE—Building lots on the Cummings road on easy terms; by J. L. Cummings, 130 Thames street.

FOR SALE—Six sacks of hemlock and spruce kindlings; dry and of uniform length, delivered in town one dollar ($1.00). Newport Coal Company.

AN EXCELLENT centrally located building lot for sale, about 2,500 feet of land. Thompson, 20 Bellevue avenue.

FOR SALE—Two lots, 50 by 133, on Russell avenue. Inquire at 26 Russell avenue.

AUTOMOBILES.

Advertisements of 25 words under this head if set close are inserted once for 25 cents, and 10 cents for each time thereafter on one order.

FOR SALE—Six-cylinder car, A1 shape. New top, new Goodyear tires. Demonstration gladly given. $400.00, if sold before 2 P. M. Monday. Owner going away. P. O. Box 317, Tel 9077, Jamestown, R. I.

Carriers of the Daily News are forbidden to roll or twist papers and throw them upon premises; are not allowed to have other boys with them without permission, and have no papers to sell.

FOR RENT, ROOMS AND BOARD.

Advertisements of 25 words under this head if set close are inserted once for 25 cents, and 10 cents for each time thereafter on one order.

FURNISHED ROOMS TO LET.
Meals If Desired.
Modern Improvements.
Prospect House, 22 Prospect Hill St.

TO LET—A tenement of five rooms. 43 Levin street.

WANTED—Any time within ten days, a small upstairs tenement. Permanent. Address Box 48, Daily News Office.

TO LET—Stable rear 21 Green street, suitable for garage or storage room. Price $15 per month. Telephone 1183.

TO LET—Third-floor tenement, 16 Bay View avenue; five rooms and bath, hot and cold water. Private piazza and cellar. $18 per month. Call between 4 and 9 P. M.

POOL ROOM TO LET—2 tables in first-class condition on one of the best corners in Newport. Will let reasonable. Apply to No. 2 West Marlborough St.

TO LET—Half house on Rhode Island avenue, with all improvements and newly decorated. Call between 9 A. M. and 4 P. M., 16 Bay View avenue.

TO LET—Two nicely furnished rooms, in a private family; all conveniences; a few minutes walk from Government landing. Address Box 36, Daily News Office.

TO LET—A cozy apartment, completely furnished for housekeeping. Telephone 1467.

TO LET—Tenement opposite Equality Park. Eight rooms and bath, $25 a month. John Nelson.

TO LET—Two rooms, unfurnished, with use of kitchen, located on Bath road. Man and wife preferred. Address Box 26, Daily News Office.

FOR RENT—A handsome nine-room cottage on the Point, with beautiful large grounds. Address Box 32, Daily News Office.

FOR RENT—A large apartment of seven rooms, with all modern conveniences. Address Box 47, Daily News Office.

TO LET—Lower tenement, 21 Green street. J. A. Barker. Tel. 1189.

FOR RENT—On Thames street Barker block, upper tenement of 6 rooms and bath. J. A. Barker. Tel. 1189.

FOR RENT—Over Shoe Factory, 340 Thames street, tenement, 7 rooms and bath. Possession about Oct. 1. J. A. Barker. Tel. 1189.

TO LET—Nine-room cottage, 84 Warner street, with all modern improvements; hot water heat. Also seven-room cottage, all improvements. Apply 25 Newport avenue.

TO LET—Two or three very pleasant furnished rooms for housekeeping; all improvements; including heat, piazza overlooking harbor. Central, 32 Corne street.

TO LET—Newly furnished rooms with bath, $2.50 to $5.00 per week. Also bedroom and kitchen for light house keeping. Mrs. White, 154½ Broadway. Tel. 2102.

TO LET—Small tenement, five rooms, 32½ Pelham, first floor. Apply to Eugene C. O'Neill.

FOR RENT—Nine room cottage and garage, 17 Clinton avenue, modern improvements, will rent garage separately if desired. Inquire of W. H. Preble, 425 Broadway.

TO LET—Nicely furnished rooms for light housekeeping. Reasonable for the winter. Apply 62 Prospect Hill street.

TO LET—Furnished rooms. All improvements. Reasonable. 10 Barney St.

TO RENT—Apartment of three nice furnished rooms for light housekeeping, with bath, gas and heat. Reasonable rent to a permanent family. 21 Dearborn street.

ONE OR TWO FURNISHED ROOMS for light housekeeping. Gas, light, heat, bath and laundry; also phone. Location central. Mrs. Hayse, 21 Mann avenue.

TO LET—Four-room furnished apartment and six-room furnished cottage, with all modern improvements. Apply at Stoneman's Furniture Store.

IN PRIVATE HOME—A newly furnished front room suitable for two gentlemen. Also rooms for light housekeeping. All modern conveniences. Apply 7 Gidley street, Mrs. Murgatroyd.

DeLANGIE COTTAGE,
9 Rhode Island Avenue.
Reasonable terms for board and rooms.
Tel. 1529.

NASON COTTAGE,
26 MILL STREET.
Reasonable terms for board and room.

THE MACPHIE COTTAGE,
106 Church Street.
..FIRST-CLASS BOARDING HOUSE..
Terms Reasonable.
Telephone 1722.

$25 REWARD.

THE DR. BATES SANATORIUM CO. OF JAMESTOWN, R. I., HEREBY OFFERS A REWARD FOR THE ARREST AND CONVICTION OF THE PERSON OR PERSONS WHO STOLE SOME FORTY HUBBARD SQUASHES FROM THE SANATORIUM GARDENS ABOUT TWO WEEKS AGO.
W. LINCOLN BATES, SUPT.

IN DANGER OF SINKING.

Historical Old Frigate Independence a Problem to Naval Authorities.

According to news from Vallejo, Cal., the old frigate Independence, which was placed out of commission some months ago while serving as receiving ship at Mare island, recently was in danger of sinking. Dredgers working in the vicinity of the old ship, in the opinion of officers at the yard, unsettled the mud which formed a cradle for the Independence to rest upon, and in consequence the ship sank below the water line. The seams of the old vessel exposed above water were open, letting the water in when she began to go down. The yard tugs were called to pump out the hull and to keep her from listing and turning over in her berth. What is to become of the historical old ship is a problem to the naval authorities. The department failed to receive any bids for the ship, although it has for some time been advertising it for sale. The Independence was appraised at $4,000.

The Independence was intended to strengthen the American fleets in the War of 1812. Her keel was laid at Charleston, Mass., in that year, and she was launched in 1814, and built under the personal supervision of Captain William Bainbridge as a three-decked frigate, a dreadnought of her generation. Before the Civil war the Independence had been rendered obsolete by the progress of naval building, and in 1855 she was sent to Mare Island to become a receiving ship.

OPEN PLAY ATTRACTIVE.

Spectators Pleased With the First Local Game of Soccer Football.

Local Rovers With Some Star Men Make Good Showing Against St. Michaels.

A good-sized gathering of spectators, who seemed to be satisfied with the game and the playing, was at Wellington park Sunday afternoon to see the new Newport team, the Rovers, play the St. Michael's of Fall River, champions of the city league, in the opening game of soccer football of the season and the first ever played by a Newport team. The weather conditions were ideal—not too hot for the players and not too cold for the spectators.

The visitors were a lively and good-natured set, arrayed in a neat and striking uniform, with shin guards, and played a fast, clean and enjoyable game. They could do everything and their team work was good. The Rovers had several men in uniform and some in half uniform, while some wore their ordinary clothes, or part of them. There were some stars on the team, and the way they hustled made the efforts of others seem lame, but all cannot be stars. That they were stars is evident from the score, for they held the good team work of the visitors down to three goals and themselves scored twice. This shows that there was some star work, when it is known that the players had never been together before the whistle blew for the game to start.

The thing which the spectators liked was the open nature of the play—the fact that every individual move could be seen, no matter what part of the field it was in, and nothing was hidden. The way the players could use their feet to turn the ball about in any direction they chose, without touching it with their hands; the skill in evading an opposing player, and the heading, shooting the ball by allowing it to hit the player's forehead, all were remarkable. The last seemed to surprise those who had never seen a soccer game more than even the skillful foot work, for they said the ball was sent as far with the heads as they could with the foot—farther would be more near it.

The running also was admired. The untiring manner in which the players kept going through the long periods of three quarters of an hour showed their condition. The on-lookers were surprised to see how well some of the locals stood in this running, and were not surprised to see others grow weary before the game ended.

The spectators did not encroach on the playing field, except for a few boys, who were called off. It was a well mannered crowd which went with the game, which the referee said was one of the cleanest he had seen. At no time were there any signs of wilful violation of rules. It was a manful struggle for victory under the rules, and the Rovers covered themselves with glory. Especial mention should be made of Clarke, Todd and Cox, who were certainly everywhere at all times and kept going to the end. Brown also did yeoman service for his first game and showed a natural aptitude for the game. With a little practice there seems to be no reason why these players should not give a fine exhibition of what is a n ideal winter sport.

The visitors scored once in the first half, when after 16 minutes of play Gauthier, outside right forward, put the ball through. They had been forcing the play, but good defensive work had saved. Just before the end of the half the Rovers made a rally and kept the ball at the St. Michael's goal, which they bombarded in a way to electrify the spectators; but the goal tender was not asleep, and neither was the big right half back with his sure kick.

The second half had not much more than started when Ventura gave Fisher a chance to stop, and instead he fisted it through the goal. Six minutes later Scholes counted, giving the visitors the lead, 3 to 0. The Rovers had done some lively shooting at the goal, but Cummings was quick and Alomeder was sure. Nothing in the way of a goal happened until after 27 minutes of play in the second half, when a shot from Davis was knocked back and Todd, catching it just right, headed it back through the goal for the first count for the new team. Later on a return of a shot from Brown, he scored again, this time on a kick.

The game having been so auspiciously introduced here, it seems likely that there will be more playing while the weather holds. Football, however, can be played all winter, whenever the grounds are fit. The sides:

St. Michaels		Rovers
Cummings	goal	Fisher
Almeder	r. back	Kirby, Fluddy
Rogers	l. back	Frazier
Enos	r. half back	Fluddy, Kirby
Bouchard	c. half back	Brown
Sunderland	l. half back	Clarke
Gauthier	o. r. f.	Gussie
Rego	i. r. f.	Cox
Scholes	o. l. f.	Todd
Ventura	c. f.	Davis
Bedard	i. l. f.	Carr

Referee—Tucknott. Linesmen—Silvia and Smith. Goals—Gauthier, Fisher and Scholes, for St. Michael, 3; Todd, 2 for Rovers 2. Time—45-minute halves.

PROBATE COURT BUSINESS.

In the probate court this morning the first and final account of the administrator with the will annexed on the estate of Abby Peckham was allowed.

The petition for change of name of Vernon Buchanan was granted and his name changed to Vernon Jamieson Buchanan.

Appraisers were appointed on the estate of Catherine Harrington.

The petition for administration on the estate of Annie B. Webb was continued for further hearing. Petitions for probate of the will of James C. Keller and for consideration of the guardian's account with the estate of Ella Augusta Smith were continued to November 2.

A MILE UNDERGROUND.

Experiments Conducted in the Deep Mine Shafts at Calumet.

[Engineering Magazine.]

In reference to the deep mine shafts at Calumet, some experiments conducted by members of the faculty of the Michigan College of Mines are interesting. It had been noticed that in the vertical shafts of the Tamarack mine if some ore or rock were spilled near the surface men working in the bottom of the shaft, a mile below, were not much bothered and sometimes observed only "a little dust." It is stated that a car of broken rock could be dumped into the shaft without injury to a man standing directly underneath a mile down. The reason is that the rock would never reach the bottom, but would lodge in the sides of the shaft on the timbers which protrude a few inches at intervals; that is, the rock would not fall straight since these shafts are exactly vertical.

In the experiments conducted two round metal balls were dropped into the centre of a shaft by burning threads by which they were suspended, so as to give them no lateral motion. It was tried to catch the balls in a box of clay in the bottom of the shaft. None of them was caught. One ball was found afterward; the other was found in the east wall of the shaft only a few hundred feet below the surface. The explanation is that the earth is revolving from west to east, which gave the ball an eastward component in its fall, because a particle on the surface of the earth is traveling at a higher rate of speed than one nearer the centre, although at the same angular velocity. Thus a ball of rock dropped in the shaft will strike the east wall a few hundred feet from the surface, possibly then rebounding several times in its drop until it lodges on a timber or on a level.

A man sometimes has to get the reputation of being a crank before he can attract any attention.

RELATIONS BETWEEN THIS BANK

And its depositors are extremely cordial, this is one reason why so many Individuals, Firms, Corporations and Merchants have their Checking Account with us.

We extend this cordiality, also security for banking to you.

Capital $100,000

Surplus $65,000

National Exchange Bank,
36 WASHINGTON SQUARE.

SYSTEMATICALLY ACCUMULATE.

Do not be content to deposit money merely at long intervals—but introduce system and make weekly deposits.

You will find it greatly to your interest in accumulating a reserve fund.

Your account is invited.

4 per cent interest paid.

Savings Bank of Newport.

The Century Store.
FOUNDED 1796.

BEACON BLANKETS.

BEACON BLANKETS are without doubt the standard of excellence.

The colorings and finish are yet to be equalled—warmth without weight—they answer many purposes—for the couch, auto, traveling or the comfortable bathrobe. No better time to select for the holidays, while assortments of colors and designs are complete.

Special showing this week of those well known Blankets, Wrapper or Bathrobe blankets, with cords and trimmings complete.

$2.48

Heavy Weight Bathrobe Blankets, complete, $3.75

Traveling Rugs, Plaid and Indian Designs, $3.50

Crib Blankets, pink and blue, 39c, 50c, 75c.

Robe Flannel, a yard 33c.

THE WM. LEYS DRY GOODS CO.
135-137 THAMES STREET.

New York Specialty Shop Sale.
Tuesday, Oct. 27, at 8:30.
SALE of 20 Broadcloth SUITS

$55 Suits will be sold for $22 each.

30 Coats, $45 each, will be sold for $14 each.

Afternoon Dresses, 50 different shades and styles, the latest of all, will be sold at $15 apiece.

Evening Dresses, high class, the finest models, $75 Dresses will be sold for $35 each.

These goods must be disposed of this week, because of closing. Goods will be sold 3 days. All the ladies of Newport should take the opportunity and call.

B. Leffler, 124 Bellevue Ave.
DON'T FAIL TO CALL.

OUR EQUIPMENT

And facilities for the care and protection of your money and the proper transaction of your financial matters are modern in every respect, fully abreast the times. Why not take advantage of your opportunity and make use of this equipment and our facilities for the protection of YOUR income.

The many new depositors we are gaining indicates a growth of this bank which will permit an added and larger usefulness to the community. We shall be pleased to have you identify yourself with us.

NEWPORT TRUST CO.,
NEWPORT, R. I.

Aquidneck National Bank,
Newport, R. I.
COMPARATIVE CONDENSED STATEMENT
October 17, 1904 and 1914.

	1904	1914	Increase.
Loans & Investments	$635,127.68	$2,155,524.46	239.3 per cent
Banking & Fixtures	55,000.00	58,000.00	3.6 per cent
Due from Banks	43,425.62	209,096.94	381.8 per cent
Due from Treasurer of U. S.	10,750.00	10,000.00	6.6 per cent
Cash	42,140.94	98,622.78	134.2 per cent
Total Assets	$787,444.24	$2,531,344.20	221.6 per cent
Capital Stock	$200,000.00	$200,000.00	
Surplus & Profits (earned)	72,171.87	144,766.32	100.7 per cent
Circulation	172,200.00	200,000.00	16.3 per cent
Deposits	343,072.37	1,986,577.88	479.1 per cent
Total Liabilities	$787,444.24	$2,531,344.20	221.6 per cent

DIRECTORS.

Samuel McAdam, Peter King, Christopher F. Barker, Charles A. Brackett, Thomas B. Congdon, Isaac L. Sherman, Lewis L. Simmons, Jr., Guy Norman, William H. Hammett, John C. Seabury.

OFFICERS.

PETER KING, President. SAMUEL M'ADAM, Vice President.
THOMAS B. CONGDON, Vice President and Cashier.

NEWPORT CO-OPERATIVE ASSOCIATION
FOR SAVING and BUILDING.
260 Thames Street.

The Board of Management have authorized the issue of 1,500 shares in series Fifty-Four.

This is the month to secure them.

Our systematic method of Saving is highly endorsed by Banks and Bankers.

If you are not a member come in and we will be glad to explain to you our system.

START TO SAVE WITH THIS OCTOBER ISSUE.

A. K. McMahon, Pres. Thomas P. Peckham, Treas.
Wm. H. Langley, Vice-Pres. James T. Kaull, Secy.

Banking Rooms,
Free Library Building.

HOUSEKEEPING GOODS.

NOTICE.

Mrs. William F. Spingler wishes to announce that she will continue the business carried on by her late husband, and thanking those formerly giving their patronage, solicits a continuance of the same.

7 Travers Block.
Tel. 397.

UPHOLSTERING
—AND—
Drapery Work.
Fine Line Upholstering Goods.
MATTRESSES MADE OVER.
First-Class Cabinet Work.
Furniture Repaired.
CROCKERY and FURNITURE PACKED and SHIPPED.
Furniture Stored.
J. W. HORTON & CO.
42 CHURCH STREET.

The Public School Teachers' Retirement Fund.

(Legal Title) Incorporated May 6, 1908.

PURPOSE: To pay to teachers who have taught not less than 30 years an annuity equal to one-half the amount of salary received at time of retirement, to a limit of $600.

SOURCES: From teachers who must pay one per cent of their salaries to a limit of twelve dollars per year; from bequests and gifts, and from entertainments.

CONDITIONS: Because the fund amounts to only $34,999.16 the nine annuitants are receiving one-quarter instead of one-half of their annuities.

NEED: Besides the nine annuitants, seven teachers have taught thirty years and can retire if they wish.

Trustees: Three members of the school committee, superintendent of schools, three teachers. The city treasurer is treasurer of the fund.

FORM OF BEQUEST: I give and bequeath to The Public School Teachers' Retirement Fund of Newport, Rhode Island, the sum of ——— to be applied to the uses of the fund.

MISCELLANEOUS.

DR. E. C. HOLLOWAY,
Foot Specialist and Electrolysian.
Ingrowing Nails, Hair Moles and Warts removed. Treatment painless. Massage.
Open evenings.
70 Spring Street. Tel. 841.

Here is a Chance
To buy a good home. House has 9 rooms and bath, hardwood floors, cement cellar, glassed-in piazza. Large lot of land goes with house. Let me show it to you.
A. C. KNOWLES, Jamestown.

TREE PRUNING.
Different Variety of Trees and Shrubs Furnished
General Care of Lawns and Gardens.
JOHN S. MARTIN,
20 Narragansett Ave. Phone 706.

THE YOUNG MEN'S CHRISTIAN ASSOCIATION,
41 Mary Street. Newport, R. I.
(Legal Title.)

"A great Christian Club, in an adequate building, will keep men from drinking, gambling and other vices—The Young Men's Christian Association has come to be recognized as a powerful and necessary factor both in business and government matters."
—[Wm. H. Taft.

To place the privileges of the Association within the reach of wage earning young men, nominal membership fees are maintained. The Association's regular income must be supplemented by annual subscriptions. ENDOWMENTS ARE NEEDED TO MAKE POSSIBLE A PERMANENT AND GROWING WORK. All property is free of incumbrance.

FORM OF BEQUEST.

I give and bequeath to the Young Men's Christian Association of Newport, R. I., the sum of———to be held by said Corporation and invested by its Advisory Committee, the income thereof to be applied to the use of the said Association.

President, H. A. Titus.
Treasurer, A. K. Sherman.
ADVISORY COMMITTEE
(In relation to Bequests)
George Peabody Wetmore, Arthur Curtiss James, George Gordon King, Guy Norman, William P. Sheffield.

For information about the work of the Association, write General Secretary, J. F. Lanta.

R. JENSEN,
General House Painter and Paper Hanger.
For estimates apply at 103 Wellington avenue.
Telephone 9859.

It is a good time NOW to have your FURNACE put in order for the Winter. DON'T wait until you want to use it. It may need repairs which will take some time to get.

WM. K. COVELL,
163 THAMES STREET.

Never have we shown a greater assortment of Sterling and Heavily Plated Silverware for the well-set table than today. New designs, of course. Let us supply you.

HERRMANN,
Jeweler. 204 Thames St.

ABRAM ALMY CO.
Coal and Wood.
178 THAMES STREET.
Telephone 957.

SPECIAL BARGAINS
FOR CASH.
Finest Grade Asparagus Tips per dozen $2.10.
Early June Peas, per dozen $1.00.
"Snowdrift", for shortening, 25c. pail 15c
JAS. H. DRURY & CO.,
243 and 245 Thames Street.

HOWARD,
Painting Contractor,
Best Work in Every Branch of the Business.
OFFICE 31 EVERETT STREET.

COAL
In all sizes.
WOOD
For Open Fires,
—AND—
KINDLINGS,
HEIRS GEORGE BOWEN.

PERFECTION RED CEDAR SHINGLES.
Just received
A. & H. G. HAMMETT CO.
Lumber, Hardware, Brick, Lime, Cement, Sewer Pipe.
319-321 Thames Street.

QUESTION!
Are you satisfied with your coffee?
Why not try our celebrated Household Blend, 30c a pound.
Satisfaction guaranteed or money back.
F. P. GARRETTSON & CO.
W. J. Creaney & Co. Successors.
16 & 20 Washington Sq.
Telephone 68 & 69.

SOCIETY NOTICES.

Advertisements, which must concern members of the societies only, inserted for one cent a word with no charge less than ten cents.

MALBONE LODGE, No. 93, N. E. O. P. Members, Attention! We visit Priscilla Lodge, Fall River, by special invitation, Tuesday, Oct. 27th. Interesting meeting assured. Take car leaving City Hall at 6:10 P. M. E. J. Hinde, Warden. E. L. Campbell, Secy.

WHERE TO GO TODAY AND TOMORROW.

Monday.

Realty Hall—Republican Rally.

Opera House—New Bill of Vaudeville and Mary Pickford in Feature Film, "The Eagle's Mate."

Bijou Theatre—New Bill of Motion Pictures.

Tuesday.

Colonial Theatre—Musical comedy, "The Masquerade Party," for the benefit of the Trinity Church Parish House Fund.

Realty Hall—Lambs' Club Social.

Builders and Merchants Hall—Subscription Whist and Pinochle Social by Mineola Council.

Opera House—Vaudeville and Motion Pictures.

Bijou Theatre—Keystone Comedies and Other Motion Pictures.

ARTILLERY MAKES BIG SHOW

Newport Well Represented in the Big Parade in Bristol Saturday.

Newport was well represented at Bristol's big celebration Saturday afternoon by the Newport Artillery, Lawton Warren Post and Auxiliary and a delegation from Camp Thomas. There seems to have been some mix-up over the invitations to the first and lasted named organizations, and otherwise they might have carried greater numbers. The Artillery made a big show with their uniforms and readily took the honors of the day from the crowds, barring the Grand Army men. It was the largest turning out of the old veterans seen in many a day and they attracted much attention along the route of march. The men from the Newport post were not so numerous as some others, but their marching was conspicuously good.

The visitors were entertained with a light luncheon at the Bristol Train's armory of Artillery and Grand Army hall, and after the other organizations had gone or were on their way to depart the First Light Infantry of Providence marched to Colonel Colt's where they were entertained. The Newport delegation was home at 7:30, feeling in luck that the threatening rain did not materialize.

Y. M. C. A. WORK.

International Secretary George A. Reeder Addresses the Enlisted Men.

Life was unusually dull Saturday afternoon at the Army and Navy Young Men's Christian Association, due to the interest in the football game between Fort Adams and the Training Station. In the evening, however, things brightened up perceptibly and the moving pictures in the gymnasium were well attended. The feature reel, "The Mad Mountaineer," was much enjoyed.

Sunday morning Mr. George A. Reeder, international secretary, spoke at the Training Station, his topic being "Call to Service." At 4:30 a religious service was conducted in the lobby of the Association. Mr. Reeder, who is to remain in Newport a week, spoke again, this time his subject being "In Full Armor." Mr. Morrison of Providence, who was sergeant at Fort Adams at one time, gave a short talk to the men, telling them what the Association had meant to him when he was in the service.

At 6:30 the men marched to the First Baptist Church, where the women served supper. A quartet of enlisted men was formed and singing followed the lunch. Several enlisted men thanked the women and told what the Association is doing for them.

Rev. Mr. Jones turned over the evening service to Secretary Andrews. Mr. J. O. Sutherland of the Association Staff read the Scriptures, Messrs. Conabay and Sharwell led in prayer, and Mr. Andrews introduced Mr. Reeder as the first sea-going Young Men's Christian Association secretary. He earned this title by being the first secretary to be posted on board a battleship. Mr. Reeder spoke on the general Work of the Young Men's Christian Association. There, from the Training Station, sang "Face to Face," with Wise at the piano.

MR. CLARKE AT ASYLUM SERVICE.

Mr. Henry W. Clarke, who 30 years ago was chaplain of the Newport Asylum, spoke there at the Walter Lowrie Club service Sunday. Rev. Richard Arnold Greene conducted the meeting, after which he escorted Mr. Clarke in a tour of hand-shaking with all the inmates, in their sitting rooms. They liked the address so well that they asked Mr. Clarke to come again. A few of them remembered when he was chaplain.

Mr. Oscar E. Anderson spoke at the service at the club chapel, where pictures of Sam Small were shown, and a special invitation to hear him Wednesday evening was received.

POLICE BUSINESS.

The police report for the past two days is not extensive. Sunday three prisoners were in. One for assault on Officer C. F. Sullivan on West Broadway paid $10 and costs, one for drunkenness paid $2 and costs. Another, charged with drunkenness at the New York boat, it is understood could also be charged with assault on an officer, and may be yet, as he pleaded not guilty and his case was continued for trial Friday. This morning a man paid $4.60 on a drunkenness charge.

From Jamestown this morning came a prisoner charged with assault. He pleaded guilty and paid $8.60.

GOOD CLEAN COAL.
For the best quality and lowest obtainable prices, we sell the reliable
"LEHIGH AND WILKESBARRE" COAL.
Buy the best of all coals from the
PERRY COAL COMPANY.

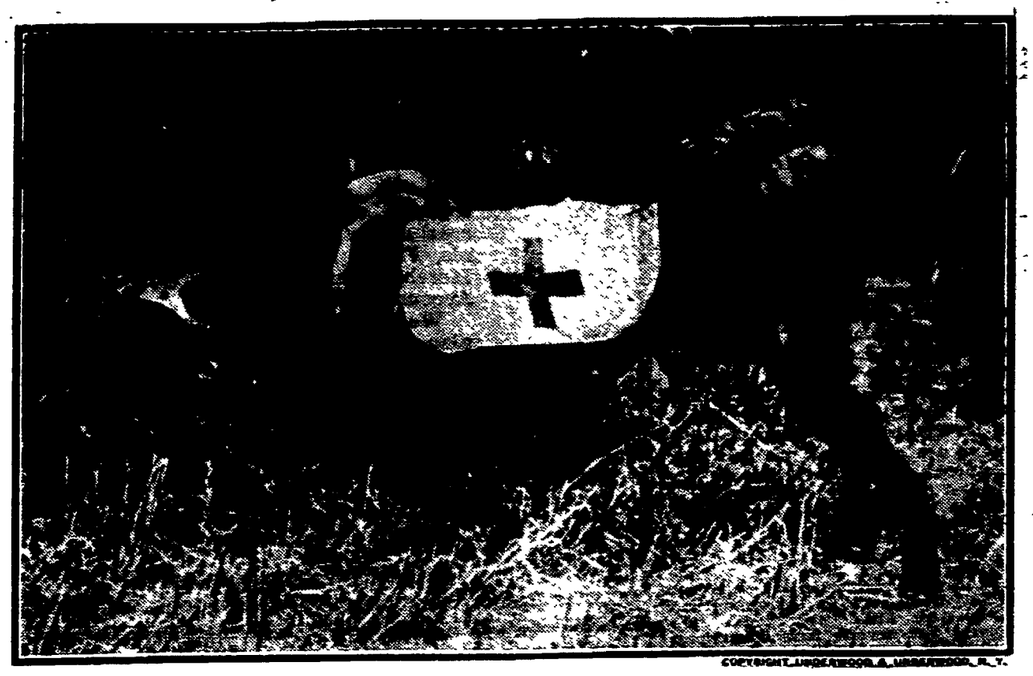

COPYRIGHT, UNDERWOOD & UNDERWOOD, N. Y.

A CANINE MEMBER OF THE FRENCH RED CROSS.

The French Red Cross is accompanied on the field of battle by well-trained dogs who search the field for the wounded. The photograph shows one of these four-footed aides discovering a wounded soldier. Many of the warriors have fallen among such dense foliage that were it not for the acute sense of this almost human compass, so successfully used by French nurses, hundreds of the fighters from the ranks of the allies as well as from the Germans would be left to die, uncared for and unattended, to be mentioned later in the list of "among those missing."

A THREE-CORNERED RALLY.

Republicans Meet Simultaneously in Middletown, Tiverton and Portsmouth.

The Republicans held a three-cornered rally in Middletown, Tiverton and Portsmouth Saturday evening, in all of which towns some of the big guns in the party—R. Livingston Beeckman, candidate for governor; Lieutenant Governor Roswell B. Burchard, candidate for Congress; Colonel Emory San Souci, candidate for lieutenant governor; Representative Max Levy and David Arnold—spoke. The rally in Middletown was preceded by a quahaug chowder supper, served to more than 100, and afterward there was dancing, Hodgson's orchestra rendering the music.

Simultaneous meetings in the three places were held, the speakers being transferred by automobile from one hall to another. The addresses were of the usual type, the speakers advancing the cause of the Republican party and denying the charges made by the Democrats. That many in the audience were in sympathy with them was shown by the frequent outbursts of applause that followed every pointed statement made by any of the speakers.

THREE DEATHS.

John H. Tozer, Gardiner B. Reynolds and Mrs. Robert Hunnick.

Mr. John H. Tozer, an expert stone and marble carver, and for 25 years a resident of Newport, died at his home on East Bowery street Saturday afternoon, after a long illness. He was born in England, where he learned the stone cutter's trade. Coming to Newport in 1891, he plied his trade here until a few years ago, when he retired from active work on account of failing health. His wife keeps a grocery store on the corner of East Bowery street and Middleton avenue. Mr. Tozer was a member of the Bricklayers' and Masons' Union and of the Foresters of America.

Mr. Gardiner B. Reynolds, a well known electrician, died early Sunday morning at his home on Newport avenue, of pneumonia, after a short illness. The elder son of the late Gardiner B. Reynolds, he had lived his entire life in Newport. He is survived by a widow, three sons—Gardiner B., Jr., Sidney D. and Richard S. Reynolds—and three daughters, one of whom is married and the others, Misses Elizabeth E. and Helen, reside at home. He also leaves two sisters, Mrs. George F. Cozzens of this city and Mrs. Harwood E. Read of Washington.

Jane Carmichael, wife of Robert Hunnick, died Saturday afternoon at the cottage on Mrs. Delancey A. Kane's estate on Dixon street, after an illness which began last summer but had been of a serious nature only since Friday. She had been for many years a resident of Newport, her husband being gardener for several of the summer residents, including Mrs. Edward King, Mr. Frederick W. Vanderbilt at "Rough Point" and Mrs. Delancey A. Kane. She was born in Newcastle-on-the-Tyre, England, a daughter of Mr. and Mrs. James Carmichael, and was an active member of Emmanuel Church.

JAMESTOWN.

[Regular correspondence of the News.]

To enable the some speakers to attend the Republican rallies both here and in Newport this evening, Mr. Beeckman's yacht Shark will be utilized, the speed of the yacht enabling them to cross within a few minutes.

The rocks at Beavertail and the Dumplings were well occupied Sunday by fishing parties. The early ferries from Newport each brought a good load, a number come by the west ferry from Saunderstown and several automobiles with nearly 40 from Fall River, there being 12 in a single auto truck from that place.

Arrangements have been made for a special trip of the ferryboat from Newport Wednesday evening, to accommodate residents who wish to attend the lecture by Rev. Sam Small.

COLONEL QUINN'S CHARGES.

Accuses Republicans of Maladministration, Neglect and Waste.

With Other Speakers at Big Democratic Rally He Denounces Senator Beeckman.

The Democrats held their big rally of the campaign in the Colonial Theatre Sunday evening, where there was an audience which filled the house. The speakers took full advantage of the occasion, for there was an even three hours of talk, without interruptions for band music or other side attractions. The management was disappointed in not having Secretary of Commerce Redfield present, as expected. He was detained in Amherst, but there was no dearth of good speaking and had the evening been longer there were yet others on the platform who could have talked.

The speakers were J. M. Fitzgerald, candidate for secretary of state; Colonel P. H. Quinn, candidate for governor; John B. Sullivan, candidate for re-election as state representative, and George F. O'Shaunessy, candidate for re-election to Congress. All except the first have spoken here before during the campaign, and naturally there were many repetitions in their remarks, though to an extent they were speaking to an entirely different audience from any they had met before.

Mayor Boyle.

Mayor P. J. Boyle presided and in the semi-circle ranged behind the flag-covered table sat besides the speakers the local Democratic candidates for legislative honors.

Mayor Boyle said the party was to be congratulated upon having such a large audience and he felt honored to preside at such a meeting. He said that the duties of a presiding officer are limited and he would be brief in his remarks, that the distinguished visitors might have the time. He thought the presence of so many young men a healthy sign of the times, and after announcing with regret the inability of Secretary Redfield to be present called upon the candidate for secretary of state.

Mr. Fitzgerald.

Mr. Fitzgerald said there are advantages in having business men in public offices, but in a campaign the business men are at a disadvantage alongside the lawyers, because the latter are more accustomed to speaking in public. From a business man's standpoint he went on to discuss the times, saying we are confronted by many important situations. We have been seeing wonderful things; Europe has been plunged into war. It is fortunate for us to be at peace and to have one at the head of affairs who intends to keep us at peace.

At the same time we are making no commercial sacrifices. We are enjoying a new currency law, which is working great reforms in business affairs, and it was a great tribute to Woodrow Wilson's wisdom when Congress unanimously passed the law. The government is looking to its commerce and building it up, and the speaker said he had reasons to doubt the contentions in certain sources that business is bad. In fact, he told of instances where he had made personal investigations to refute these claims. Asking at the Gorham establishment if they were laying off large numbers of their employes he was informed, "Why no! Business is good." In other places he found like conditions, just the opposite of what some of the Republican speakers are charging.

He said he favored for the citizens of Rhode Island unqualified suffrage, and believed in putting in office those who will bring about reforms and not hold things as they are. He believed the candidate for attorney general is a lawyer who will look out for the grafters and seek out those who handle the money in elections. He asked that, if Colonel Quinn is voted for for governor, at the same time the straight Democratic ticket be voted, that Governor Quinn may have the support necessary to bring about a reform in Rhode Island affairs.

Mayor Boyle in introducing the next speaker commented upon the presence of so many women and remarked that it was very evident that they would not be granted suffrage by the Republicans. He said Colonel Quinn, like Senator Beeckman, had started at the foot, but he had known him for the past 25 years, while he understood that the senator's life had been a closed chapter between his errand-boy start and his success in Wall street. Colonel Quinn is not now a poor man, neither is he opposed to circulating his money, but he is opposed to circulating it in questionable channels.

Colonel Quinn.

Colonel Quinn, taking the front of the stage, proceeded to tell the people how home-like Newport seemed to him, and that he had campaigned here 22 years ago for Colonel Honey. The speaker said there was a time when he was not in very good standing with the Democratic party himself, but today the entire party is firmly united and stands together as a unit to reform the state. He advised his listeners to stand by their party and not be swayed by local matters, and to remember that the state has actually suffered for years under Republican rule. Great issues are involved, and if elected he proposes to give a business administration. Yet he said the election of governor is a small affair, for this official if he is to work any reforms must have suitable backing in the legislature to bring them about.

At Westerly he charged that the Republican party had been guilty of sins of omission as well as of commission, and he now explained by calling attention to the condition of the state institutions at Howard, especially in the insane department. He described the accommodations there as scandalous and the condition one which cries piteously for relief. The conditions, he said, are 50 years behind the times, and in the state workhouse are both inhuman and immoral.

There is also neglect of the schools of the state, there having been no change in the appropriation for 25 years, though the state has grown; this means that the standard must have been lowered. He charged that the failure to support the school system betrays an entire absence of appreciation of their duties by those who have been running the state government.

Public Money Squandered.

The Republicans have wasted and squandered money in the law department, in the road department, in the public institutions department, and in fact every department. The speaker said their rightful needs could readily have been met with the moneys at hand had they been properly used. He promised that he would save a quarter of a million in the administration of the state, and turn over some of it for public education.

He reviewed the conditions at the state institutions, where the scandal became so great that the party was forced to make a partial change in its management, and yet this slight reform was held up until a Senator was assured a salaried position on the new board. The roads department was severely scored as simply a place for the pensioning of faithful party workers, and as a result incompetents are placed in responsible positions, so that the state is paying high prices for poor work. He cited cases where state work cost double that of towns and said the people had discredited the road board by refusing to vote the last bonds asked for. The speaker also asserted that the State is really bankrupt for money to carry on its work, and at the present rate we must issue bonds to pay the interest on the money we have already borrowed.

Colonel Quinn said he had a different conception of what the governor should be than that of the Republicans: he believed the governor should oversee the workings of all departments and correct evils. The Republican leaders desire no such interference, and this accounts for some of their nominations.

Leaders Not Unanimous for Beeckman

He declared that the Republican leaders were not unanimous in the selection of the nominee for governor; in fact, many of them were bitterly opposed. The Pawtucket machine—that clever, daring, reckless lot of buccaneers—and a few other politicians saw in Mr. Beeckman the kind of man they needed and there has been no denial that they forced things their way. The speaker stated that he had looked up the senator's public service during the past year and found that he had been absent 29 out of 61 days the legislature was in session. If elected governor, would he run away to Palm Beach in winter and to Maine in summer and let the state run itself?

He did not care to talk corruption, but certain things give certain results and certain nominations are caused by certain reasons. He also spoke of the Rhode Island district courts, where judges are party leaders and some of them members of the legislature, voting to elect themselves, and wondered what sort of reception charges of election frauds would receive before such courts.

In closing he said: Let those who believe in Wilson and his policy in saving the sacrifice of the lives of sons and brothers in Mexico more than they do in making a show for glory stand by him by the re-election of Congressman O'Shaunessy.

Chairman Sullivan.

State Chairman John B. Sullivan, the next speaker, said, for the most

[Continued on Eighth Page.]

"OLD HOUSES IN NEWPORT."

Colonial Taverns and Homes of Famous People Make Interesting History.

Recent Experiences in Russia and Europe Told by Professor Hart and Miss Leavitt.

The series of lectures at the Art Association was continued Sunday afternoon. Miss Mary E. Powel in a charming manner spoke of "Old Houses in Newport. The paper is written in a vein similar to that of "Old Newporters," recently read by her at the Newport Historical Society. President Walter Coles Cabell introduced Miss Powel, who spoke of the Colonial chimneys and taverns in Newport, of the Decatur, Rhodes, Richmond, arling, LaFarge and Hilltop houses, and of the homes of Corne, Richard Greenough, Jane Stewart, Charles King, Rev. C. T. Brooks and Dr. Thatcher Thayer, and of the house now occupied by Mr. F. P. Garrettson.

Few romances have been written with Newport as a centre, but the history of the place is intensely interesting. Mention was made, among others, of the MacGregor and Martin houses on John street and of Miss Lawton's house on Bridge street. In conclusion, Miss Powel spoke of the burning of the Ocean house 16 years ago; the house having been built the year the Newport Daily News was born.

Mr. Cabell spoke of succeeding lectures, to be given by Miss E. B. Waring, Miss Anna F. Hunter, Mr. Albert Sterner, Mr. Elijah Baxter, Mrs. John W. Burgess and others, and of the opening of the Art School today under the direction of Miss Helena Sturtevant. The matter of having Miss Powel's valuable paper printed was referred to the executive committee and a free use of the clubroom at the studio was urged by President Cabell.

At Tolethorpe-on-the-Cliffs Saturday afternoon Miss Sophie Chantral Hart, professor of rhetoric and English composition in Wellesley College, spoke on her recent experiences in Russia, being introduced in a pleasing manner by Miss S. Alice Browne, one of the principals of the school. For more than an hour, in a vivid, conversational style, Miss Hart described her adventures.

Russia was not prepared for the declaration of war and a Pan-Slavic demonstration of 15,000 persons took place. Pictures of the Czar were carried about, the Russian national hymn was sung, and denunciation was hurled against Austria. Miss Hart was impressed with the youth, the lustiness and the immense potentiality of the Slavs.

Miss Hart finally left Moscow through Sweden and Norway, and after a 4 hours' ride reached St. Petersburg. On the journey throngs tried to enter the already crowded train and the common misery of parting from loved ones was seen at every station. In St. Petersburg all business was stopped and all banks were closed. Great courtesy was shown the English and from 100 to 130 left St. Petersburg, the slogan, "Women and children first," giving a sense of security. Stockholm and Christiana were finally reached and at length England, all of which places seemed inexpressibly beautiful.

For the second part of her talk Miss Hart spoke of Russia apart from war time. Officialdom is everywhere in Russia, all kinds of people wearing uniforms. Every one in Russia carries a passport, on which is his rank, and this cannot be changed.

Miss Hart spoke of the inexhaustible hospitality of the Russians, and of the wonderful work of the government for the peasantry. There has been an enormous development of agricultural work, compulsory education is promised in 1917, and co-operative buying is another hopeful sign. There are 53,000,000 serfs in Russian endowed with strength, good nature and idealism and the nobility is infected with liberal ideas.

At the United Congregational Church parish house Saturday afternoon Miss Mary F. Leavitt also gave a talk on her experiences in Europe during the past summer, practically repeating the story which she originally told before the Ladies' Aid of the First Methodist Episcopal Church. The address was under the direction of the Women's Association of the Congregational Church and was listened to by a considerable number of the members.

FAILED TO PAY TAX.

State to Bring Civil Actions Against Over a Hundred Corporations.

State Treasurer Read has turned over to Attorney General Rice for prosecution a list of 111 corporations which have failed to par the corporation tax asessed by the state board of tax commissioners July 1. The amount involved in the civil actions to be brought by the state is approximately $12,000. Under the law the taxes are due July 1 and must be paid before July 15, at which time they go on interest at the rate of 10 per cent.

The general treasurer is required by law to report to the attorney general's department for prosecution all delinquents on October 1. Notices have been sent to all corporations and since the first of the month several have made payments. Mr. Read says he desires to give every opportunity for payment before legal proceedings are instituted.

FURNITURE AT AUCTION.
Wednesday, October 28
AT ELEVEN O'CLOCK, A. M.
AT 15 BURNSIDE AVENUE
I will sell the furniture consisting of parlor set, dining room, chamber and kitchen furniture, carpets, mattresses, pictures, crockery, etc., etc., belonging to the late Captain JJames Egan. As the sale will take place on the large lawn, if stormy will be postponed to next fair day.
This is a nice lot of furniture in good condition.
FRED W. GREENE, Auctioneer.

ADAMS'S AUCTION ROOM,
136 THAMES STREET,
Cash paid for Household Goods or will sell your goods at Auction.
List your Real Estate here.
Tel. 9974. House 1218.
W. F. ADAMS, Auctioneer
Auction Sale every Thursday.

NEW BOOKS.
DIARIES FOR 1915.
The Clarion.
How Germany Makes War.
Laughing Cavalier.
HART'S
202 Thames Street
Telephone 304.

Hallowe'en Cards, Seals, Silhouettes, etc.
—AT—
CARR'S,
DAILY NEWS BUILDING.
Tel. 633.

"TANGO" ALARM
Clocks that are made special for our trade only. Price 75c.
The strongest kind of guarantee with each one.
The Peckham Co.
299-301 THAMES ST.

HUDSON RIVER Blue Crush Stone
—AND—
Path Dressing.
ALL SIZES.
DELIVERED PROMPTLY AT REASONABLE RATES.
J. P. SULLIVAN,
LEE'S WHARF TEL. 613,
CANNON ST. TEL. 1431.

TRY OUR
MOCHA,
CHOCOLATE,
MARSHMALLOW,
COCOANUT CREAM
—AND—
ORANGE CAKES.
Libby's,
9 Broadway.

DANCE BOXES.
A complete selection in leather and silver plated.
Price $2.25 to $10.85.
T. J. BIESEL JEWELER
190 THAMES ST.

JOHN J. KELLY,
Contractor and Builder.
Jobbing Promptly Attended to.
Tel. 1311.
Res. 42 Hammond Street.

THE NEWPORT JOURNAL
AND WEEKLY NEWS.
Is Especially Adapted for Mailing.

It is a good time NOW to have your FURNACE put in order for the Winter. DON'T wait until you want to use it. It may need repairs which will take some time to get.

WM. K. COVELL,
163 THAMES STREET.

Never have we shown a greater assortment of Sterling and Heavily Plated Silverware for the well-set table than today. New designs, of course. Let us supply you.

HERRMANN,
Jeweler, 204 Thames St.

ABRAM ALMY CO.
Coal and Wood.
176 THAMES STREET.
Telephone 957.

SPECIAL BARGAINS
FOR CASH.
Finest Grade Asparagus Tips per dozen $2.10.
Early June Peas, per dozen $1.00.
"Snowdrift", for shortening, 25c. pail 15c
JAS. H. DRURY & CO.,
243 and 245 Thames Street.

HOWARD,
Painting Contractor,
Best Work in Every Branch of the Business.
OFFICE 31 EVERETT STREET.

COAL
In all sizes.
WOOD
For Open Fires,
—AND—
KINDLINGS,
HEIRS GEORGE BOWEN.

PERFECTION RED CEDAR SHINGLES.
Just received
A. & H. G. HAMMETT CO.
Lumber, Hardware, Brick, Lime, Cement, Sewer Pipe.
319-321 Thames Street.

QUESTION!
Are you satisfied with your coffee?
Why not try our celebrated Household Blend, 30c a pound.
Satisfaction guaranteed or money back.
F. P. GARRETTSON & CO.
W. J. Creaney & Co. Successors.
16 & 20 Washington Sq.
Telephone 68 & 69.

SOCIETY NOTICES.

Advertisements, which must concern members of the societies only, inserted for one cent a word with no charge less than ten cents.

MALBONE LODGE, No. 93, N. E. O. P. Members, Attention! We visit Priscilla Lodge, Fall River, by special invitation, Tuesday, Oct. 27th, Interesting meeting assured. Take car leaving City Hall at 6:10 P. M. E. J. Hindle, Warden. B. L. Campbell, Secy.

WHERE TO GO TODAY AND TOMORROW.

Monday.

Realty Hall—Republican Rally.

Opera House—New Bill of Vaudeville and Mary Pickford in Feature Film, "The Eagle's Mate."

Bijou Theatre—New Bill of Motion Pictures.

Tuesday.

Colonial Theatre—Musical comedy, "The Masquerade Party," for the benefit of the Trinity Church Parish House Fund.

Realty Hall—Lambs' Club Social.

Builders and Merchants Hall—Subscription Whist and Pinochle Social by Mineola Council.

Opera House—Vaudeville and Motion Pictures.

Bijou Theatre—Keystone Comedies and Other Motion Pictures.

ARTILLERY MAKES BIG SHOW

Newport Well Represented in the Big Parade in Bristol Saturday.

Newport was well represented at Bristol's big celebration Saturday afternoon by the Newport Artillery, Lawton Warren Post and Auxiliary and a delegation from Camp Thomas. There seems to have been some mix-up over the invitations to the first and lasted named organizations, and otherwise they might have carried greater numbers. The Artillery made a big show with their uniforms and readily took the honors of the day from the crowds, barring the Grand Army men. It was the largest turning out of the old veterans seen in many a day and they attracted much attention along the route of march. The men from the Newport post were not so numerous as some others, but their marching was conspicuously good.

The visitors were entertained with a light luncheon at the Bristol Train's armory of Artillery and Grand Army hall, and after the other organizations had gone or were on their way to depart the First Light Infantry of Providence marched to Colonel Colt's where they were entertained. The Newport delegation was home at 7:30, feeling in luck that the threatening rain did not materialize.

Y. M. C. A. WORK.

International Secretary George A. Reeder Addresses the Enlisted Men.

Life was unusually dull Saturday afternoon at the Army and Navy Young Men's Christian Association, due to the interest in the football game between Fort Adams and the Training Station. In the evening, however, things brightened up perceptibly and the moving pictures in the gymnasium were well attended. The feature reel, "The Mad Mountaineer," was much enjoyed.

Sunday morning Mr. George A. Reeder, international secretary, spoke at the Training Station, his topic being "Call to Service." At 4:30 a religious service was conducted in the lobby of the Association. Mr. Reeder, who is to remain in Newport a week, spoke again, this time his subject being "In Full Armor." Mr. Morrison of Providence, who was sergeant at Fort Adams at one time, gave a short talk to the men, telling them what the Association had meant to him when he was in the service.

At 6:20 the men marched to the First Baptist Church, where the women served supper. A quartet of enlisted men was formed and singing followed the lunch. Several enlisted men thanked the women and told what the Association is doing for them.

Rev. Mr. Jones turned over the evening service to Secretary Andrews. Mr. J. O. Sutherland of the Association staff read the Scriptures. Messrs. Conabay and Sharwell led in prayer, and Mr. Andrews introduced Mr. Reeder as the first sea-going Young Men's Christian Association secretary. He earned this title by being the first secretary to be posted on board a battleship. Mr. Reeder spoke on the general Work of the Young Men's Christian Association. Sheffe, from the Training Station, sang "Face to Face," with Wise at the piano.

MR. CLARKE AT ASYLUM SERVICE.

Mr. Henry W. Clarke, who 30 years ago was chaplain of the Newport Asylum, spoke there at the Walter Lowrie Club service Sunday. Rev Richard Arnold Greene conducted the meeting, after which he escorted Mr. Clarke in a tour of hand-shaking with all the inmates, in their sitting rooms. They liked the address so well that they asked Mr. Clarke to come again. A few of them remembered when he was chaplain.

Mr. Oscar E. Anderson spoke at the service at the club chapel, where pictures of Sam Small were shown, and a special invitation to hear him Wednesday evening was received.

POLICE BUSINESS.

The police report for the past two days is not extensive. Sunday three prisoners were in. One for assault on Officer C. F. Sullivan on West Broadway paid $10 and costs, one for drunkenness paid $2 and costs. Another, charged with drunkenness at the New York boat, it is understood could also be charged with assault on an officer, and may be yet, as he pleaded not guilty and his case was continued for trial Friday. This morning a man paid $4.60 on a drunkenness charge.

From Jamestown this morning came a prisoner charged with assault. He pleaded guilty and paid $9.60.

GOOD CLEAN COAL.
For the best quality and lowest obtainable prices, we sell the reliable
"LEHIGH AND WILKESBARRE" COAL.
Buy the best of all coals from the
PERRY COAL COMPANY.

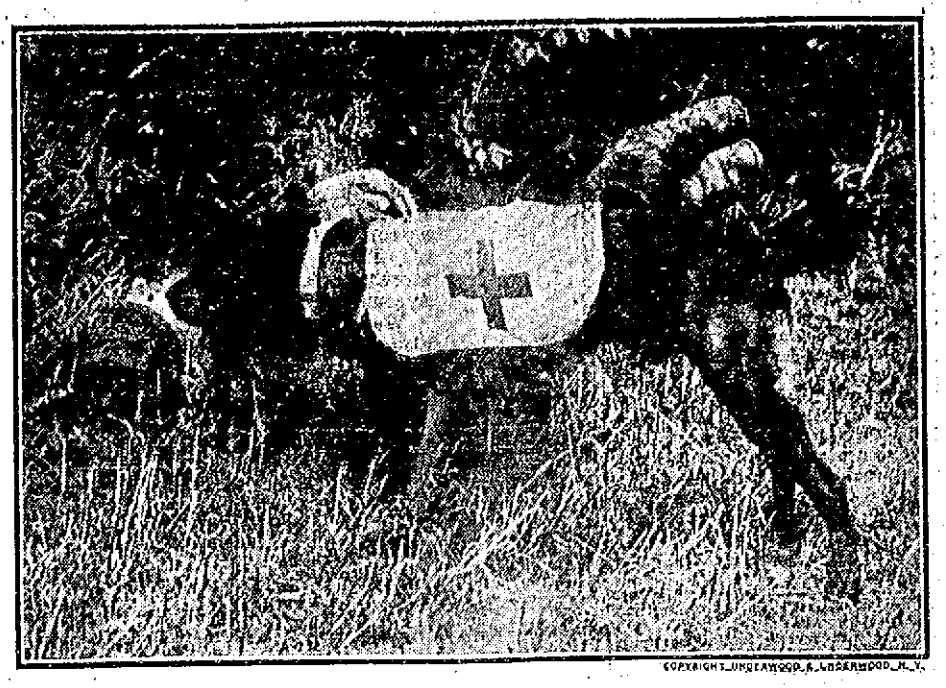

COPYRIGHT, UNDERWOOD & UNDERWOOD, N. Y.

A CANINE MEMBER OF THE FRENCH RED CROSS.

The French Red Cross is accompanied on the field of battle by well-trained dogs who search the field for the wounded. The photograph shows one of these four-footed aides discovering a wounded soldier. Many of the warriors have fallen among such dense foliage that were it not for the acute sense of this almost human compass, so successfully used by French nurses, hundreds of the fighters from the ranks of the allies as well as from the Germans would be left to die, uncared for and unattended, to be mentioned later in the list of "among those missing."

A THREE-CORNERED RALLY.

Republicans Meet Simultaneously in Middletown, Tiverton and Portsmouth.

The Republicans held a three-cornered rally in Middletown, Tiverton and Portsmouth Saturday evening, in all of which towns some of the big guns in the party—R. Livingston Beeckman, candidate for governor; Lieutenant Governor Roswell B. Burchard, candidate for Congress; Colonel Emory San Souci, candidate for lieutenant governor; Representative Max Levy and David Arnold—spoke. The rally in Middletown was preceded by a quahaug chowder supper, served to more than 100, and afterward there was dancing, Hodgson's orchestra rendering the music.

Simultaneous meetings in the three places were held, the speakers being transferred by automobile from one hall to another. The addresses were of the usual type, the speakers advancing the cause of the Republican party and denying the charges made by the Democrats. That many in the audience were in sympathy with them was shown by the frequent outbursts of applause that followed every pointed statement made by any of the speakers.

THREE DEATHS.

John H. Tozer, Gardiner B. Reynolds and Mrs. Robert Hunnick.

Mr. John H. Tozer, an expert stone and marble carver, and for 25 years a resident of Newport, died at his home on East Bowery street Saturday afternoon, after a long illness. He was born in England, where he learned the stone cutter's trade. Coming to Newport in 1891, he plied his trade here until a few years ago, when he retired from active work on account of failing health. His wife keeps a grocery store on the corner of East Bowery street and Middleton avenue. Mr. Tozer was a member of the Bricklayers' and Masons' Union and of the Foresters of America.

Mr. Gardiner B. Reynolds, a well known electrician, died early Sunday morning at his home on Newport avenue, of pneumonia, after a short illness. The elder son of the late Gardiner B. Reynolds, he had lived his entire life in Newport. He is survived by a widow, three sons—Gardiner B., Jr., Sidney D. and Richard S. Reynolds—and three daughters, one of whom is married and the others, Misses Elizabeth E. and Helen, reside at home. He also leaves two sisters, Mrs. George F. Cozzens of this city and Mrs. Harwood E. Read of Washington.

Jane Carmichael, wife of Robert Hunnick, died Saturday afternoon at the cottage on Mrs. Delancey A. Kane's estate on Dixon street, after an illness which began last summer but had been of a serious nature only since Friday. She had been for many years a resident of Newport, her husband being gardener for several of the summer residents, including Mrs. Edward King, Mr. Frederick W. Vanderbilt at "Rough Point" and Mrs. Delancey A. Kane. She was born in Newcastle-on-the-Tyre, England, a daughter of Mr. and Mrs. James Carmichael, and was an active member of Emmanuel Church.

JAMESTOWN.

[Regular correspondence of the News.]

To enable the same speakers to attend the Republican rallies both here and in Newport, this evening, Mr. Beeckman's yacht Shark will be utilized, the speed of the yacht enabling them to cross within a few minutes.

The rocks at Beavertail and the Dumplings were well occupied Sunday by fishing parties. The early ferries from Newport each brought a good load, a number came by the west ferry from Saunderstown and several automobiles with nearly 40 from Fall River, there being 12 in a single auto truck from that place.

Arrangements have been made for a special trip of the ferryboat from Newport Wednesday evening, to accommodate residents who wish to attend the lecture by Rev. Sam Small.

COLONEL QUINN'S CHARGES.

Accuses Republicans of Maladministration, Neglect and Waste.

With Other Speakers at Big Democratic Rally He Denounces Senator Beeckman.

The Democrats held their big rally of the campaign in the Colonial Theatre Sunday evening, where there was an audience which filled the house. The speakers took full advantage of the occasion, for there was an even three hours of talk, without interruptions for band music or other side attractions. The management was disappointed in not having Secretary of Commerce Redfield present, as expected. He was detained in Amherst, but there was no dearth of good speaking and had the evening been longer there were yet others on the platform who could have talked.

The speakers were J. M. Fitzgerald, candidate for secretary of state; Colonel P. H. Quinn, candidate for governor; John B. Sullivan, candidate for re-election as state representative, and George F. O'Shaunessy, candidate for re-election to Congress. All except the first have spoken here before during the campaign, and naturally there were many repetitions in their remarks, though to an extent they were speaking to an entirely different audience from any they had met before.

Mayor Boyle.

Mayor P. J. Boyle presided and in the semi-circle ranged behind the flag-covered table sat besides the speakers the local Democratic candidates for legislative honors.

Mayor Boyle said the party was to be congratulated upon having such a large audience and he felt honored to preside at such a meeting. He said that the duties of a presiding officer are limited and he would be brief in his remarks, that the distinguished visitors might have the time. He thought the presence of so many young men a healthy sign of the times, and after announcing with regret the inability of Secretary Redfield to be present called upon the candidate for secretary of state.

Mr. Fitzgerald.

Mr. Fitzgerald said there are advantages in having business men in public offices, but in a campaign the business men are at a disadvantage alongside the lawyers, because the latter are more accustomed to speaking in public. From a business man's standpoint he went on to discuss the times, saying we are confronted by many important situations. We have been seeing wonderful things; Europe has been plunged into war. It is fortunate for us to be at peace and to have one at the head of affairs who intends to keep us at peace.

At the same time we are making no commercial sacrifices. We are enjoying a new currency law, which is working great reforms in business affairs, and it was a great tribute to Woodrow Wilson's wisdom when Congress unanimously passed the law. The government is looking to its commerce and building it up, and the speaker said he had reasons to doubt the contentions in certain sources that business is bad. In fact, he told of instances where he had made personal investigations to refute these claims. Asking at the Gorham establishment if they were laying off large numbers of their employes he was informed: "Why no! Business is good!" In other places he found like conditions, just the opposite of what some of the Republican speakers are charging.

He said he favored for the citizens of Rhode Island unqualified suffrage, and believed in putting in office those who will bring about reforms and not hold things as they are. He believed the candidate for attorney general is a lawyer who will look out for the grafters and seek out those who handle the money in elections. He asked that, if Colonel Quinn is voted for for governor, at the same time the straight Democratic ticket be voted, that Governor Quinn may have the support necessary to bring about a reform in Rhode Island affairs.

Mayor Boyle in introducing the next speaker commented upon the presence of so many women and remarked that it was very evident that they would not be granted suffrage by the Republicans. He said Colonel Quinn, like Senator Beeckman, had started at the foot, but he had known him for the past 25 years, while he understood that the senator's life had been a closed chapter between his errand-boy start and his success in Wall street. Colonel Quinn is not now a poor man, neither is he opposed to circulating his money, but he is opposed to circulating it in questionable channels.

Colonel Quinn.

Colonel Quinn, taking the front of the stage, proceeded to tell the people how home-like Newport seemed to him, and that he had campaigned here 22 years ago for Colonel Honey. The speaker said there was a time when he was not in very good standing with the Democratic party himself, but today the entire party is firmly united and stands together as a unit to reform the state. He advised his listeners to stand by their party and not be swayed by local matters, and to remember that the state has actually suffered for years under Republican rule. Great issues are involved, and if elected he proposes to give a business administration. Yet he said the election of governor is a small affair, for this official if he is to work any reforms must have suitable backing in the legislature to bring them about.

Mr. Westerly he charged that the Republican party had been guilty of sins of omission as well as of commission, and he now explained by calling attention to the condition of the state institutions at Howard, especially in the insane department. He described the accommodations there as scandalous and the condition one which cries piteously for relief. The conditions, he said, are 50 years behind the times, and in the state workhouse are both inhuman and immoral.

There is also neglect of the schools of the state, there having been no change in the appropriation for 25 years, though the state has grown; this means that the standard must have been lowered. He charged that the failure to support the school system betrays an entire absence of appreciation of their duties by those who have been running the state government.

Public Money Squandered.

The Republicans have wasted and squandered money in the law department, in the road department, in the public institutions department, and in fact every department. The speaker said their rightful needs could reasonably have been met with the moneys at hand had they been properly used. He promised that he would save a quarter of a million in the administration of the state, and turn over some of it for public education.

He reviewed the conditions at the state institutions, where the scandal became so great that the party was forced to make a partial change in its management, and yet this slight reform was held up until a Senator was assured a salaried position on the new board. The roads department was severely scored as simply a place for the pensioning of faithful party workers, and as a result incompetents are placed in responsible positions, so that the state is paying high prices for poor work. He cited cases where state work cost double that of towns and said the people had discredited the road board by refusing to vote the last bonds asked for. The speaker also asserted that the State is really bankrupt for money to carry on its work, and at the present rate we must issue bonds to pay the interest on the money we have already borrowed.

Colonel Quinn said he had a different conception of what the governor should be than that of the Republicans; he believed the governor should oversee the workings of all departments and correct evils. The Republican leaders desire no such interference, and this accounts for some of their nominations.

Leaders Not Unanimous for Beeckman

He declared that the Republican leaders were not unanimous in the selection of the nominee for governor; in fact, many of them were bitterly opposed. The Pawtucket machine—that clever, daring, reckless lot of buccaneers—and a few other politicians saw in Mr. Beeckman the kind of man they needed and there has been no denial that they forced things their way. The speaker stated that he had looked up the senator's public service during the past year and found that he had been absent 29 out of 61 days the legislature was in session. If elected governor, would he run away to Palm Beach in winter and to Maine in summer and let the state run itself?

He did not care to talk corruption, but certain things give certain results and certain nominations are caused by certain reasons. He also spoke of the Rhode Island district courts, where judges are party leaders and some of them members of the legislature, voting to elect themselves, and wondered what sort of reception charges of election frauds would receive before such courts.

In closing he said: Let those who believe in Wilson and his policy in saving the sacrifice of the lives of sons and brothers in Mexico more than they do in making a show for glory stand by him by the re-election of Congressman O'Shaunessy.

Chairman Sullivan.

State Chairman John B. Sullivan, the next speaker, said, for the most

[Continued on Eighth Page.]

"OLD HOUSES IN NEWPORT."

Colonial Taverns and Homes of Famous People Make Interesting History.

Recent Experiences in Russia and Europe Told by Professor Hart and Miss Leavitt.

The series of lectures at the Art Association was continued Sunday afternoon. Miss Mary E. Powel in a charming manner spoke of "Old Houses in Newport. The paper is written in a vein similar to that of "Old Newporters," recently read by her at the Newport Historical Society. President Walter Coles Cabell introduced Miss Powel, who spoke of the Colonial chimneys and taverns in Newport, of the Decatur, Rhodes, Richmond, Earing, LaFarge and Hilltop houses, and of the homes of Corne, Richard Greenough, Jane Stewart, Charles King, Rev. C. T. Brooks and Dr. Thatcher Thayer, and of the house now occupied by Mr. F. P. Garrettson.

Few romances have been written with Newport as a centre, but the history of the place is intensely interesting. Mention was made, among others, of the MacGregor and Martin houses on John street and of Miss Lawton's house on Bridge street. In conclusion, Miss Powel spoke of the burning of the Ocean house 16 years ago; the house having been built the year the Newport Daily News was born.

Mr. Cabell spoke of succeeding lectures, to be given by Miss E. B. Warring, Miss Anna F. Hunter, Mr. Albert Sterner, Mr. Elijah Baxter, Mrs. John W. Burgess and others, and of the opening of the Art School today under the direction of Miss Helena Sturtevant. The matter of having Miss Powel's valuable paper printed was referred to the executive committee and a free use of the clubroom at the studio was urged by President Cabell.

At Tolethorpe-on-the-Cliffs Saturday afternoon Miss Sophie Chantral Hart, professor of rhetoric and English composition in Wellesley College, spoke on her recent experiences in Russia, being introduced in a pleasing manner by Miss S. Alice Browne, one of the principals of the school. For more than an hour, in a vivid, conversational style, Miss Hart described her adventures.

Russia was not prepared for the declaration of war and a Pan-Slavic demonstration of 15,000 persons took place. Pictures of the Czar were carried about, the Russian national hymn was sung, and denunciation was hurled against Austria. Miss Hart was impressed with the youth, the lustiness and the immense potentiality of the Slavs.

Miss Hart finally left Moscow through Sweden and Norway, and after a 4 hours' ride reached St. Petersburg. On the journey throngs tried to enter the already crowded train and the common misery of parting from loved ones was seen at every station. In St. Petersburg all business was stopped and all banks were closed. Great courtesy was shown the English and from 100 to 130 left St. Petersburg, the slogan, "Women and children first," giving a sense of security. Stockholm and Christiania were finally reached and at length England all of which places seemed inexpressibly beautiful.

For the second part of her talk Miss Hart spoke of Russia apart from war time. Officialdom is everywhere in Russia, all kinds of people wearing uniforms. Every one in Russia carries a passport, on which is his rank, and this cannot be changed.

Miss Hart spoke of the inexhaustible hospitality of the Russians, and of the wonderful work of the government for the peasantry. There has been an enormous development of agricultural work, compulsory education is promised in 1917, and co-operative buying is another hopeful sign. There are 53,000,000 serfs in Russian endowed with strength, good nature and idealism and the nobility is infected with liberal ideas.

At the United Congregational Church parish house Saturday afternoon Miss Mary E. Leavitt also gave a talk on her experiences in Europe during the past summer, practically repeating the story which she originally told before the Ladies' Aid of the First Methodist Episcopal Church. The address was under the direction of the Women's Association of the Congregational Church and was listened to by a considerable number of the members.

FAILED TO PAY TAX.

State to Bring Civil Actions Against Over a Hundred Corporations.

State Treasurer Read has turned over to Attorney General Rice for prosecution a list of 111 corporations which have failed to pay the corporation tax assessed by the state board of tax commissioners July 1. The amount involved in the civil actions to be brought by the state is approximately $12,000. Under the law the taxes are due July 1 and must be paid before July 15, at which time they go on interest at the rate of 10 per cent.

The general treasurer is required by law to report to the attorney general's department for prosecution all delinquents on October 1. Notices have been sent to all corporations and since the first of the month several have made payments. Mr. Read says he desires to give every opportunity for payment before legal proceedings are instituted.

FURNITURE AT AUCTION.
Wednesday, October 28
AT ELEVEN O'CLOCK, A. M.
AT 15 BURNSIDE AVENUE
I will sell the furniture consisting of parlor set, dining room, chamber and kitchen furniture, carpets, mattresses, pictures, crockery, etc., etc., belonging to the late Captain JJames Egan. As the sale will take place on the large lawn, if stormy will be postponed to next fair day.
This is a nice lot of furniture in good condition.
FRED W. GREENE, Auctioneer.

ADAMS'S AUCTION ROOM,
136 THAMES STREET,
Cash paid for Household Goods or will sell your goods at Auction.
List your Real Estate here.
Tel. 9974. House 1218.
W. F. ADAMS, Auctioneer
Auction Sale every Thursday.

NEW BOOKS.
DIARIES FOR 1915.
The Clarion.
How Germany Makes War.
Laughing Cavalier.
HART'S
202 Thames Street
Telephone 304.

Hallowe'en Cards, Seals, Silhouettes, etc.
—AT—
CARR'S,
DAILY NEWS BUILDING,
Tel. 633.

"TANGO" ALARM
Clocks that are made special for our trade only. Price 75c.
The strongest kind of guarantee with each one.
The Peckham Co.
299-301 THAMES ST.

HUDSON RIVER
Blue Crush Stone
—AND—
Path Dressing.
ALL SIZES.
DELIVERED PROMPTLY AT REASONABLE RATES.
J. P. SULLIVAN,
LEE'S WHARF TEL. 613.
CANNON ST. TEL. 1431.

TRY OUR
MOCHA,
CHOCOLATE,
MARSHMALLOW,
COCOANUT CREAM
—AND—
ORANGE CAKES.
Libby's,
9 Broadway.

DANCE BOXES.
A complete selection in leather and silver plated.
Price $2.25 to $10.85.
T. J. BIESEL
JEWELER
190 THAMES ST.

JOHN J. KELLY,
Contractor and Builder.
Jobbing Promptly Attended to.
Tel. 1311.
Res. 42 Hammond Street.

THE NEWPORT JOURNAL
AND WEEKLY NEWS,
Is Especially Adapted for Mailing.